

**AP MORGAN**



**Danford Lane, Solihull, West Midlands**  
Offers Over £800,000

**Features:**

- Four Bedroom Extended Character Semi Detached Home Immaculately Maintained
- Superb Open Plan Kitchen/Dining/Family Area
- Snug/Study
- Two Ensuities
- Large South West Facing Garden
- Solihull Schools Catchment
- Close to Shopping & Amenities

**Description:**

Situated in a most sought-after location an ideal opportunity to purchase this superb character four bedroom extended semi-detached which must be viewed internally to be fully appreciated.

This property has been immaculately maintained and benefits from gas central heating, double glazing and has the added attraction of superb Southwest facing large rear garden.

This superb family home briefly comprises of: canopy porch, entrance hall, guest cloakroom, spacious living room, superb kitchen/dining/family room, snug/study, utility room, four good sized bedrooms, two ensuites, family bathroom, garage and large Southwest facing garden.

Solihull offers an excellent range of amenities which includes the renowned Touchwood Shopping Centre, Tudor Grange Swimming Pool/Leisure Centre, Park and Athletics track. There is schooling to suit all age groups including Public and Private schools for both boys and girls.

Offering a range of services including commuter train services from Solihull Station to Birmingham (8 miles) and London Marylebone. In addition, the National Exhibition Centre, Birmingham International Airport and Railway Station are all within an approximate 10/15 minutes drive and the M42 provides fast links to the M1, M5, M6 and M40 motorways.

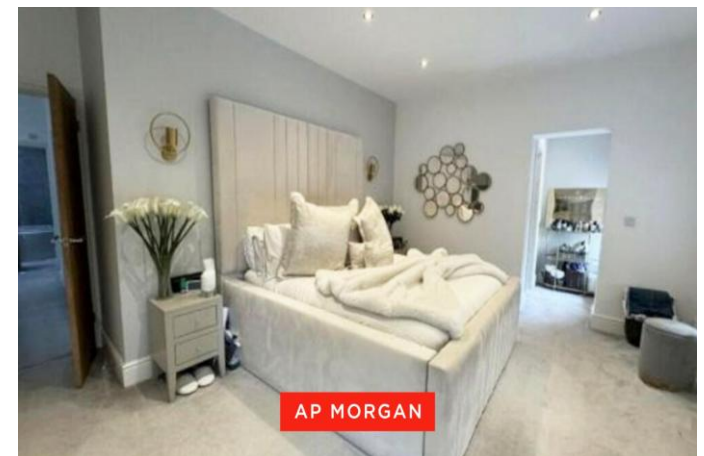
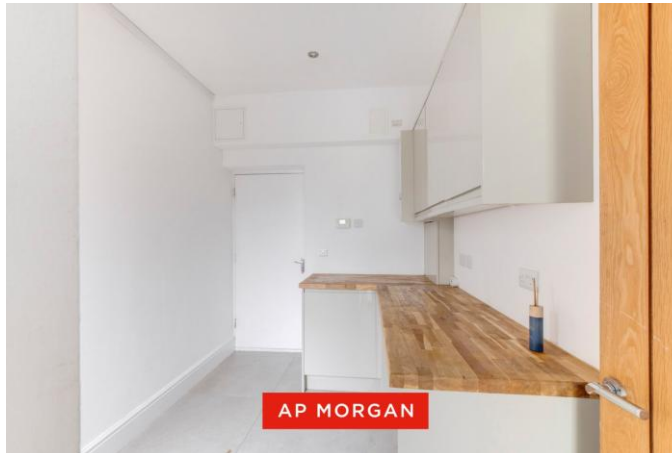

**Details:**

**Hall**

**Living Room** 29'2" x 12'2" (8.9m x 3.7m) Both Max

**Kitchen/Dining Room** 22'5" x 19'5" (6.83m x 5.92m)

**Snug/Study** 15'3" x 11'10" (4.65m x 3.6m)

**Utility Room** 9'8" x 7'6" (2.95m x 2.29m)

**Landing**

**Master Bedroom** 14'9" x 12'1" (4.5m x 3.68m)

**En-Suite** 6'9" x 3' (2.06m x 0.91m)

**Bedroom 2** 13'3" x 10'1" (4.04m x 3.07m) Both Max

**En-Suite** 5'5" x 3'4" (1.65m x 1.02m)

**Bedroom 3** 12'10" x 9'9" (3.9m x 2.97m)

**Bedroom 4** 8'10" x 8'10" (2.7m x 2.7m)

**Garage** 13'1" x 7'6" (4m x 2.29m)

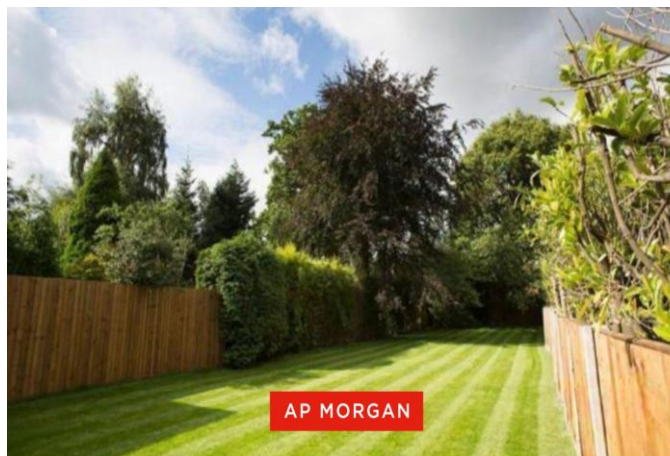
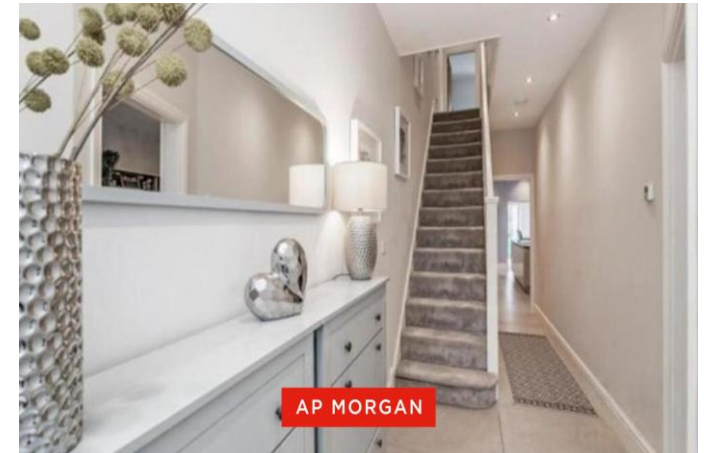

**EPC Rating:** D

**Council Tax Band:** E (tbc by solicitors).

**Tenure:** Freehold (tbc by solicitors).

For more information or to arrange a viewing, please call us on 0121 817 8585.

## How can we help you?

### Need a mortgage?

We recommend Wiser Mortgage Advice. They will search the market for you to ensure you get the right lender and mortgage deal. They typically achieve mortgage offers much more quickly than if you were dealing with lenders directly. The initial appointment is free and without obligation. Call us on 0121 817 8585, or visit their website for more information: [www.wisermortgageadvice.co.uk](http://www.wisermortgageadvice.co.uk)

### Property to sell?

If you need to sell a property in order to buy, you ideally need to be on the market at least (and preferably Sold STC) before viewing, otherwise you may lose out to other buyers when the right property comes along. In these circumstances we can get your property 'live' quickly. Just book a free valuation and we will visit your property and discuss your needs.

### Need a solicitor?

A good solicitor can save you literally weeks of time in the buying/selling process, reducing the stress levels of all involved. We will instruct a reputable firm that is competitive on cost and very reliable. Just ask for a quote.

### Identity Checks

Estate Agents are required by law to conduct anti-money laundering checks on all those buying a property. We have partnered with a third party supplier to undertake these who will contact you once you have had an offer accepted on a property you wish to buy. The cost of these checks is £99 + VAT per buyer and this is a non-refundable fee. These charges cover the cost of obtaining relevant data, any manual checks and monitoring which might be required. This fee will need to be paid and the checks completed in advance of the issuing of a memorandum of sale on the property you would like to buy.

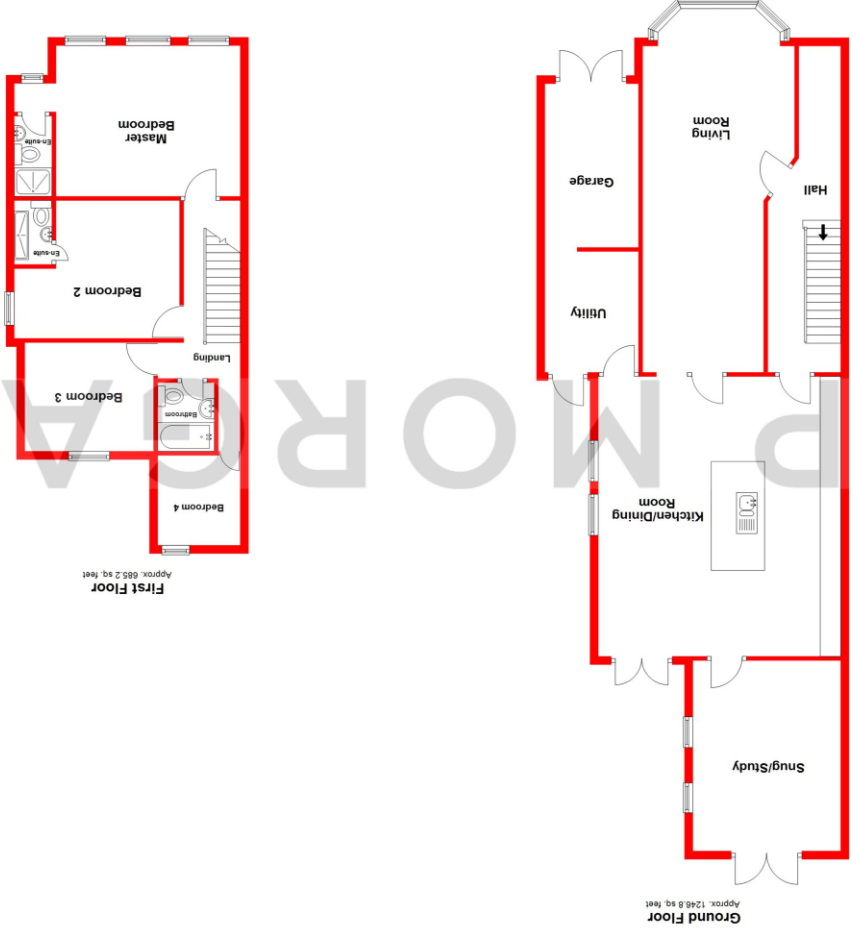

This plan is for information only and should not be used as a guide for any prospective purchaser. The services, fixtures and fittings shown have not been checked and no guarantee as to their availability or condition can be given. This plan is for information only and should not be used as a guide for any prospective purchaser. The services, fixtures and fittings shown have not been checked and no guarantee as to their availability or condition can be given. Plan produced using PlanIt.

No statement in these details is to be relied upon as representation of fact, and purchasers should satisfy themselves by inspection or otherwise as to the accuracy of the statements contained within. These details do not constitute any part of any offer or contract. AP Morgan and their employees and agents do not have any warranty or representation whatsoever in respect of this property. These details and all statements herein are provided without any responsibility on the part of AP Morgan or the vendors. Equipment: AP Morgan has not tested the equipment or central heating system mentioned in these particulars and the purchasers are advised to satisfy themselves as to the working order and condition. Measurements: Great care is taken when measuring, but measurements should not be relied upon for ordering carpets, equipment, etc. The Laws of Copyright protect this material. AP Morgan is the Owner of the copyright. This property sheet forms part of our database and is protected by the database right and copyright laws. No unauthorised copying or distribution without permission.