

AP MORGAN



Gospel Lane, Birmingham,
Offers in the region of £240,000

Features:

- Solihull Schools Catchment
- Three Bedroom Mid-Terrace Home
- Private Off-Road Parking to Front
- Spacious Living Room with Understairs Storage
- Fitted Kitchen with Access to Conservatory
- Conservatory Providing Additional Living Space
- Generous Rear Garden with Decked Patio and Lawn
- Popular Location Close to Shops, Schools, and Transport Links

Description:

Situated in a popular and well-established residential location, this attractive three-bedroom mid-terraced property offers spacious and well-proportioned accommodation arranged over two floors. The home is ideally suited to a variety of purchasers including first-time buyers, families and investors alike.

Approach

The property is approached via a private driveway to the front, providing convenient off-road parking and access to the main entrance.

Accommodation

Upon entering the property, you are welcomed into a bright and comfortable living room positioned to the front, offering an inviting space for relaxation. To the rear, the fitted kitchen provides ample storage and worktop space, with access through to the conservatory. The conservatory is a valuable addition, creating a versatile second reception area ideal for dining or additional living space, while enjoying views over the rear garden. A ground floor bathroom completes the accommodation on this level.

Rising to the first floor, the landing provides access to three well-sized bedrooms, including a generous main bedroom, along with further useful storage space.

Condition

The property is presented in good condition throughout, having been well maintained by the current owner, and offers a practical and functional layout with potential for further personalisation.

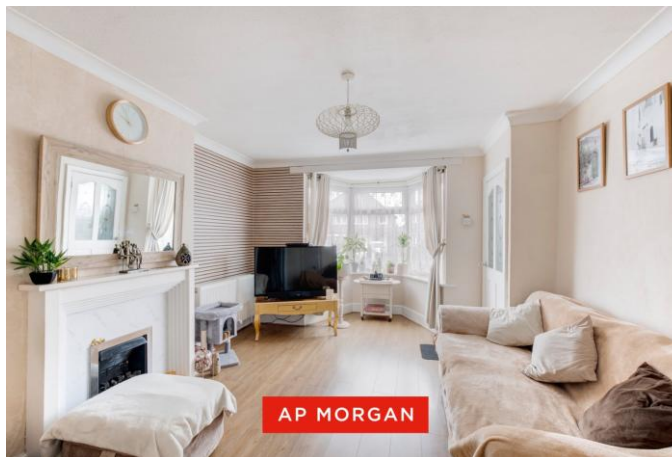

Outside

Externally, the property enjoys a low-maintenance rear garden, providing an ideal space for outdoor seating, entertaining and family use.

Location

Occupying a convenient central position, the property is within proximity to a variety of local shops, restaurants and everyday amenities. Excellent transport links are also readily accessible, making this an ideal location for commuters.

Details:

Hall

Living Room 17'9" x 11'10" (5.4m x 3.6m)

Kitchen 9'6" x 9'6" (2.9m x 2.9m)

Bathroom

Conservatory 11'10" x 10'10" (3.6m x 3.3m)

Landing

Bedroom 1 17'1" x 10'6" (5.2m x 3.2m)

Bedroom 2 13'5" x 9'2" (4.1m x 2.8m)

Bedroom 3 9'10" x 7'7" (3m x 2.3m)

EPC Rating: D

Council Tax Band: A (tbc by solicitors).

Tenure: Freehold (tbc by solicitors).

For more information or to arrange a viewing, please call us on 0121 817 8585.

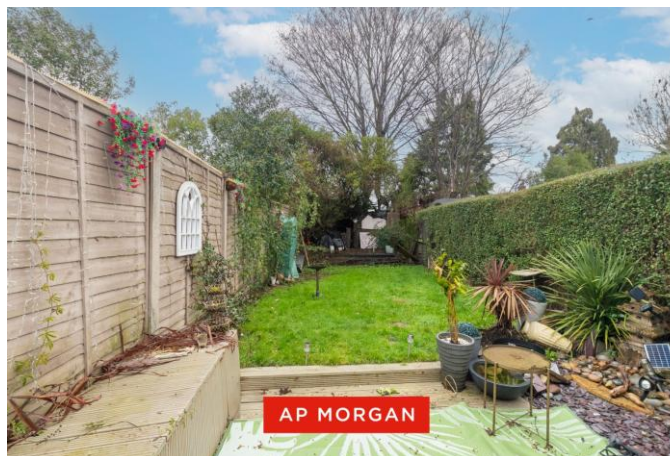

How can we help you?

Need a mortgage?

We recommend Wisser Mortgage Advice. They will search the market for you to ensure you get the right lender and mortgage deal. They typically achieve mortgage offers much more quickly than if you were dealing with lenders directly. The initial appointment is free and without obligation. Call us on 0121 817 8585, or visit their website for more information: www.wissemortgageadvice.co.uk

Property to sell?

If you need to sell a property in order to buy, you ideally need to be on the market at least (and preferably Sold STC) before viewing, otherwise you may lose out to other buyers when the right property comes along. In these circumstances we can get your property 'live' quickly. Just book a free valuation and we will visit your property and discuss your needs.

Need a solicitor?

A good solicitor can save you literally weeks of time in the buying/selling process, reducing the stress levels of all involved. We will instruct a reputable firm that is competitive on cost and very reliable. Just ask for a quote.

Identity Checks

Estate Agents are required by law to conduct anti-money laundering checks on all those buying a property. We have partnered with a third party supplier to undertake these who will contact you once you have had an offer accepted on a property you wish to buy. The cost of these checks is £39 + VAT per buyer and this is a non-refundable fee. These charges cover the cost of obtaining relevant data, any manual checks and monitoring which might be required. This fee will need to be paid and the checks completed in advance of the issuing of a memorandum of sale on the property you would like to buy.

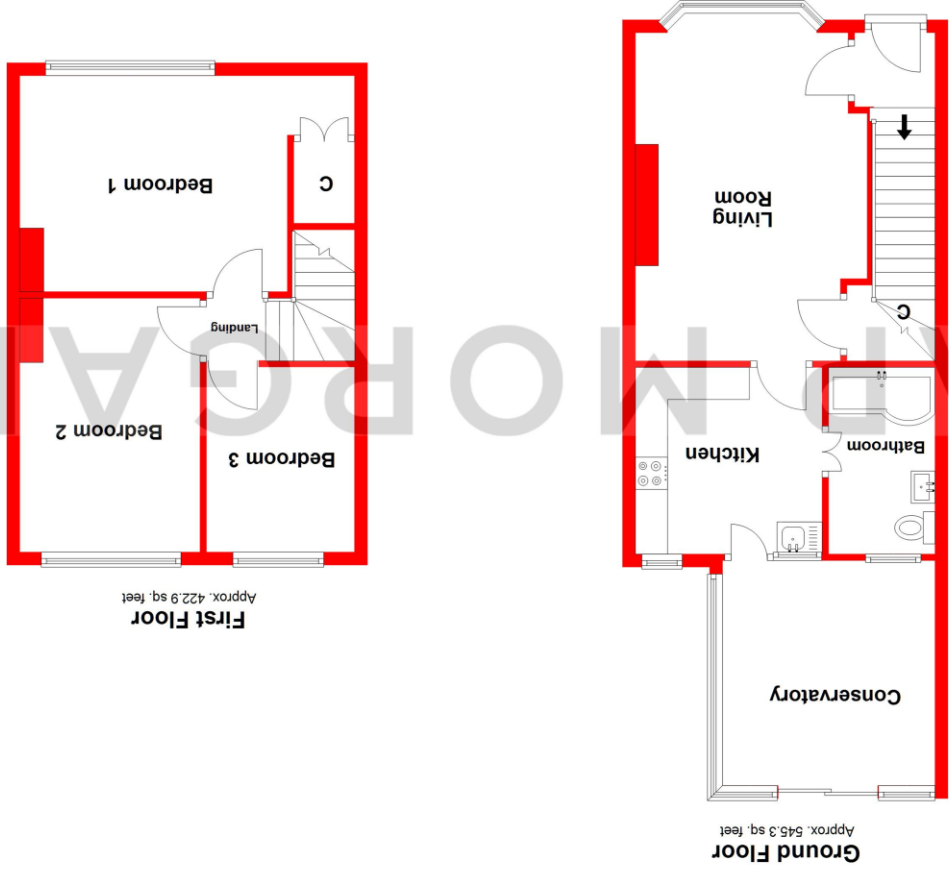

Whilst every attempt has been made to ensure the accuracy of the floorplan contained here, measurements of doors, windows, rooms, and any other items are approximate and no responsibility is taken for any error, omission or mis-statement. This plan is for illustrative purposes only and should be used as such by any prospective purchaser. The services, systems and appliances shown have not been tested and no guarantee as to their operability or efficiency can be given. Plan produced using Planlup.

No statement in these details is to be relied upon as representation of fact, and purchasers should satisfy themselves by inspection or otherwise as to the accuracy of the statements contained within. These details do not constitute any part of any offer or contract. AP Morgan and their employees and agents do not have any warranty or representation whatsoever in respect of this property. These details and all statements herein are provided without any responsibility on the part of AP Morgan or the vendors. Equipment: AP Morgan has not tested the equipment or central heating system mentioned in these particulars and the purchasers are advised to satisfy themselves as to the working order and condition. Measurements: Great care is taken when measuring, but measurements should not be relied upon for ordering carpets, equipment, etc. The Laws of Copyright protect this material. AP Morgan is the Owner of the copyright. This property sheet forms part of our database and is protected by the database right and copyright laws. No unauthorised copying or distribution without permission.