

AP MORGAN



Wharrington Hill, Greenlands, Redditch
Offers in excess of £235,000

Features:

- No Onward Chain
- Generous Side Garden with Extension Potential (STPP)
- Well Presented Three Bedroom Semi-Detached Home
- Recently Fitted Contemporary Kitchen
- Freshly Decorated Throughout
- Spacious Lounge/Dining Room
- Private Driveway Providing Off-Road Parking
- Ideal for First-Time Buyers, Families or Investors

Description:

Offered to the market with no onward chain, this well-presented three-bedroom semi-detached home offers an excellent opportunity for first-time buyers, growing families or investors alike. Benefitting from a private driveway providing off-road parking, a generous side garden with scope to extend (subject to the necessary planning permissions), and a recently refitted kitchen, the property has also been freshly redecorated throughout, creating a home that is ready to move straight into.

The property is approached via a fore-garden with a private driveway to the side of the front entrance.

Once inside, the accommodation briefly comprises a welcoming entrance hall with useful storage, a spacious dual-aspect lounge/dining room providing an ideal space for both everyday family living and entertaining, a stylish newly fitted kitchen with a range of contemporary units, and a separate utility room offering additional practicality.

To the first floor are three well-proportioned bedrooms, all accessed from the central landing, together with a family bathroom. The versatile layout is perfectly suited to modern family life and also offers flexibility for those working from home.

Outside, the property enjoys a generous side garden offering fantastic potential to extend or further enhance the accommodation, subject to the relevant planning permissions. The private driveway provides convenient off-road parking, while the outdoor space offers plenty of room for children to play or for entertaining family and friends.



Ideally situated close to a range of local shops, schools, amenities and excellent transport links, this is a superb opportunity to acquire a spacious home with further potential in a sought-after location. Early viewing is highly recommended.

Details:

Porch 5'6" x 2'9" (1.68m x 0.84m)

Hall

Lounge/Dining Room 17' x 13'3" (5.18m x 4.04m) Both Max

Kitchen 10'11" x 9'9" (3.33m x 2.97m)

Utility Room 11'1" x 7'9" (3.38m x 2.36m) Both Max

Landing

Bedroom 1 14'11" x 9' (4.55m x 2.74m) Both Max

Bedroom 2 11'3" x 9'3" (3.43m x 2.82m)

Bedroom 3 8'9" x 7'9" (2.67m x 2.36m)

Bathroom 7'4" x 5'1" (2.24m x 1.55m)

EPC Rating: D

Council Tax Band: B (tbc by solicitors).

Tenure: Freehold (tbc by solicitors).

For more information or to arrange a viewing, please call us on 01527 406 956.

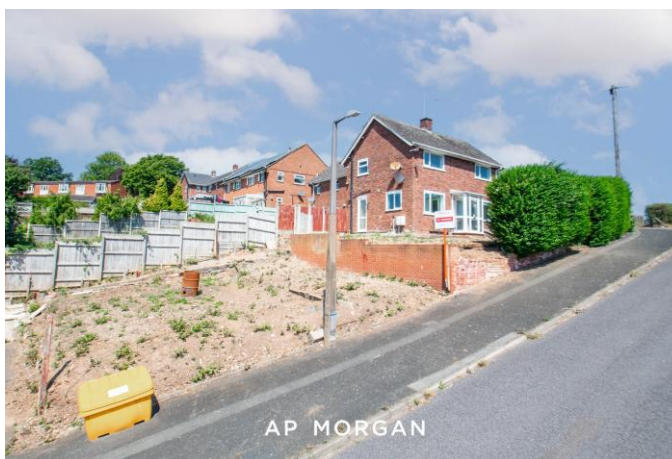
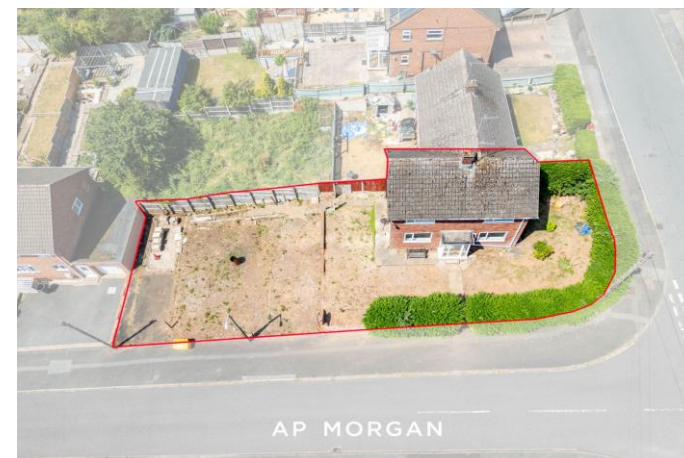
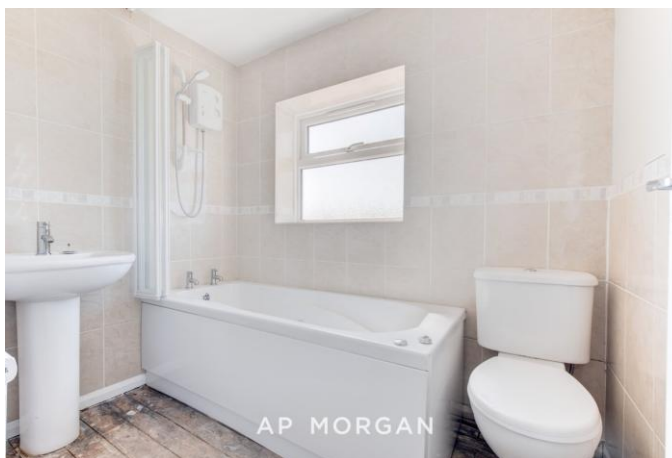

How can we help you?

Need a mortgage?

We recommend Wiser Mortgage Advice. They will search the market for you to ensure you get the right lender and mortgage deal. They typically achieve mortgage offers much more quickly than if you were dealing with lenders directly.

The initial appointment is free and without obligation. Call us on 01527 406 956, or visit their website for more information: www.wisermortgageadvice.co.uk

Property to sell?

If you need to sell a property in order to buy, you ideally need to be on the market at least (and preferably Sold STC) before viewing, otherwise you may lose out to other buyers when the right property comes along. In these circumstances we can get your property 'live' quickly. Just book a free valuation and we will visit your property and discuss your needs.

Need a solicitor?

A good solicitor can save you literally weeks of time in the buying/selling process, reducing the stress levels of all involved. We will instruct a reputable firm that is competitive on cost and very reliable. Just ask for a quote.

Identity Checks

Estate Agents are required by law to conduct anti-money laundering checks on all those buying a property. We have partnered with a third party supplier to undertake these who will contact you once you have had an offer accepted on a property you wish to buy. The cost of these checks is £99 + VAT per buyer and this is a non-refundable fee. These charges cover the cost of obtaining relevant data, any manual checks and monitoring which might be required. This fee will need to be paid and the checks completed in advance of the issuing of a memorandum of sale on the property you would like to buy.

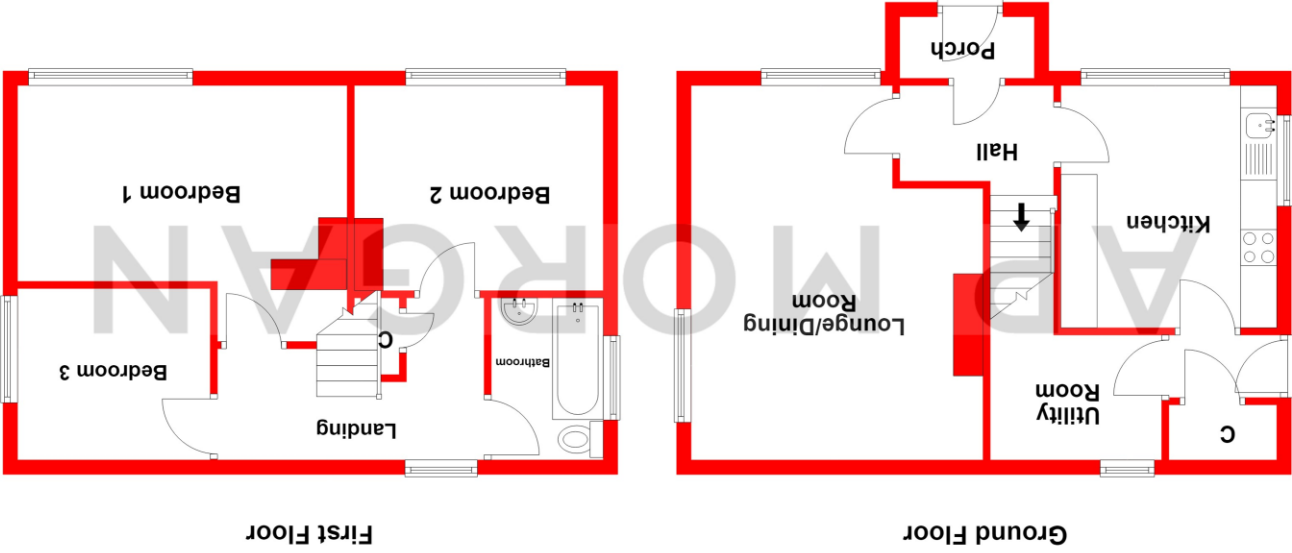

Total area: approx. 85.5 sq. metres (920.6 sq. feet)

Whilst every attempt has been made to ensure the accuracy of the floorplan contained here, measurements of doors, windows, rooms, and any other items are approximate and no responsibility is taken for any error, omission or mis-statement. This plan is for illustrative purposes only and should be used as such by any prospective purchaser. The services, systems and appliances shown have not been tested and no guarantee as to their operability or efficiency can be given.
Plan produced using PlanUp.

No statement in these details is to be relied upon as representation of fact, and purchasers should satisfy themselves by inspection or otherwise as to the accuracy of the statements contained within. These details do not constitute any part of any offer or contract. AP Morgan and their employees and agents do not have any authority to give any warranty or representation whatsoever in respect of this property. These details and all statements herein are provided without any responsibility on the part of AP Morgan or the vendors. Equipment: AP Morgan has not tested the equipment or central heating system mentioned in these particulars and the purchasers are advised to satisfy themselves as to the working order and condition. Measurements: Great care is taken when measuring, but measurements should not be relied upon for ordering carpets, equipment, etc. The Laws of Copyright protect this material. AP Morgan is the Owner of the copyright. This property sheet forms part of our database and is protected by the database right and copyright laws. No unauthorised copying or distribution without permission.