

AP MORGAN



Patch Lane, Oakenshaw, Redditch
Offers in excess of £220,000

Features:

- Three-bedroom semi-detached home
- Lounge and kitchen/diner
- Ground floor WC
- First-floor family bathroom
- Private rear garden
- Useful storage throughout
- Communal parking nearby

Description:

This well-presented three-bedroom semi-detached home offers practical, well-balanced accommodation arranged over two floors. Set within a quiet residential area, the property benefits from communal parking and well-maintained surroundings.

The ground floor comprises a welcoming entrance hall with stairs to the first floor, a comfortable front-facing lounge, and a spacious kitchen/diner to the rear. The kitchen/diner provides ample space for cooking and dining, with direct access to the rear garden, making it a functional and sociable heart of the home. A convenient ground floor WC adds to the practicality of the layout.

Upstairs, the first-floor hosts three well-proportioned bedrooms, offering flexibility for family living, guests, or home working. The accommodation is completed by a family bathroom and useful storage cupboards off the landing, ensuring everyday needs are well catered for.

Externally, the property enjoys a private rear garden, mainly laid to lawn with mature hedging that provides a good degree of privacy, along with space for seating and outdoor enjoyment. To the front, the home is set behind its own frontage, with the benefit of communal parking close by. Overall, this is a comfortable and appealing home with well-planned living space in a convenient residential setting.

Situated in Oakenshaw, this property is roughly 3 miles from the town centre, offering an assortment of amenities including shopping, well regarded schooling, bars and restaurants, along with the local bus and railway stations. Additionally, the M5 and M42 motorways are easily accessible.

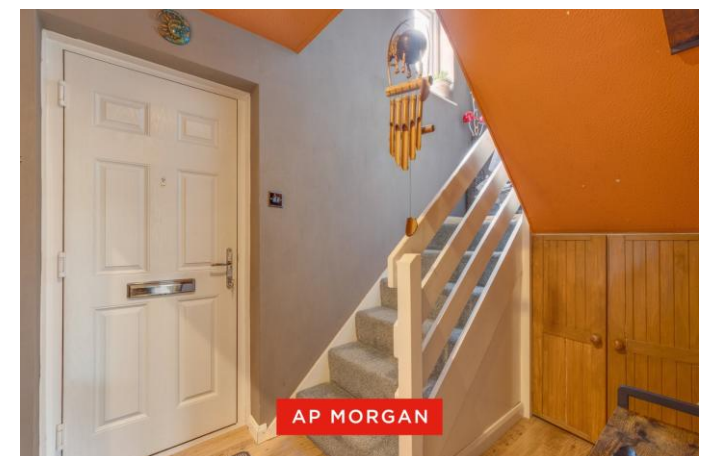

Details:

Entrance Hall

WC 2'9" x 4'10" (0.84m x 1.47m)

Kitchen 17'6" x 12'10" (5.33m x 3.9m) Both Max

Lounge 11'4" x 13'5" (3.45m x 4.1m)

Landing

Bedroom 1 11'6" x 9'11" (3.5m x 3.02m)

Bedroom 2 11'5" x 9'9" (3.48m x 2.97m)

Bedroom 3 11'4" x 6'7" (3.45m x 2m)

Bathroom 5'10" x 6'6" (1.78m x 1.98m)



EPC Rating: C

Council Tax Band: B (tbc by solicitors).

Tenure: Freehold (tbc by solicitors).

For more information or to arrange a viewing, please call us on 01527 406 956.

How can we help you?

Need a mortgage?

We recommend Wiser Mortgage Advice. They will search the market for you to ensure you get the right lender and mortgage deal. They typically achieve mortgage offers much more quickly than if you were dealing with lenders directly. The initial appointment is free and without obligation. Call us on 01527 406 956, or visit their website for more information: www.wisermortgageadvice.co.uk

Property to sell?

If you need to sell a property in order to buy, you ideally need to be on the market at least (and preferably Sold STC) before viewing, otherwise you may lose out to other buyers when the right property comes along. In these circumstances we can get your property 'live' quickly. Just book a free valuation and we will visit your property and discuss your needs.

Need a solicitor?

A good solicitor can save you literally weeks of time in the buying/selling process, reducing the stress levels of all involved. We will instruct a reputable firm that is competitive on cost and very reliable. Just ask for a quote.

Identity Checks

Estate Agents are required by law to conduct anti-money laundering checks on all those buying a property. We have partnered with a third party supplier to undertake these who will contact you once you have had an offer accepted on a property you wish to buy. The cost of these checks is £99 + VAT per buyer and this is a non-refundable fee. These charges cover the cost of obtaining relevant data, any manual checks and monitoring which might be required. This fee will need to be paid and the checks completed in advance of the issuing of a memorandum of sale on the property you would like to buy.

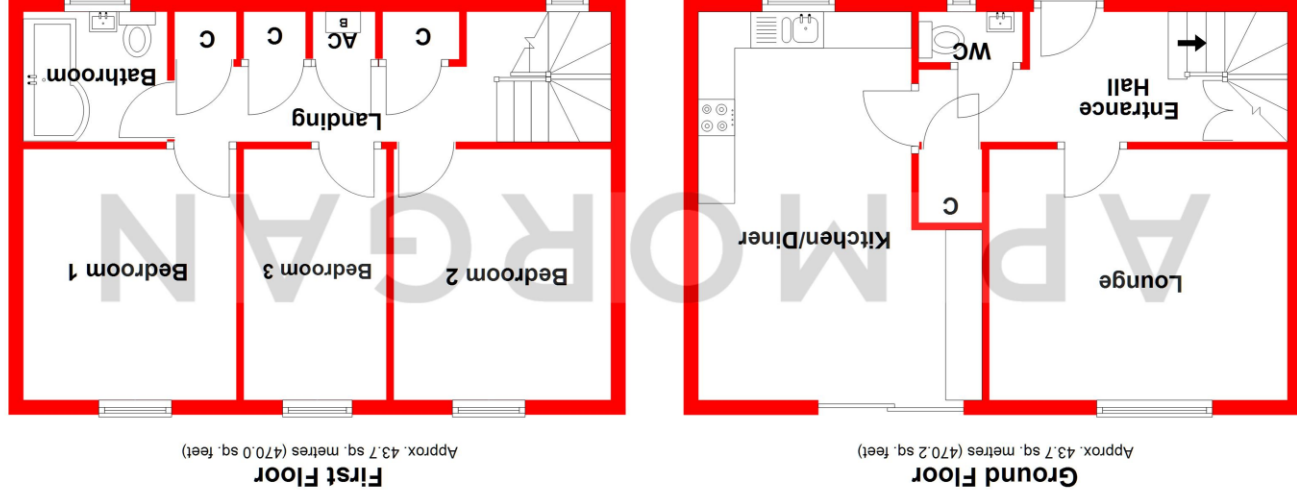

Total area: approx. 87.4 sq. metres (940.3 sq. feet)

Whilst every attempt has been made to ensure the accuracy of the floorplan contained here, measurements of doors, windows, rooms, and any other items are approximate and no responsibility is taken for any error, omission or mis-statement. This plan is for illustrative purposes only and should be used as such by any prospective purchaser. The services, systems and appliances shown have not been tested and no guarantee as to their operability or efficiency can be given.
Plan produced using PlanUp.

No statement in these details is to be relied upon as representation of fact, and purchasers should satisfy themselves by inspection or otherwise as to the accuracy of the statements contained within. These details do not constitute any part of any offer or contract. AP Morgan and their employees and agents do not have any authority to give any warranty or representation whatsoever in respect of this property. These details and all statements herein are provided without any responsibility on the part of AP Morgan or the vendors. Equipment: AP Morgan has not tested the equipment or central heating system mentioned in these particulars and the purchasers are advised to satisfy themselves as to the working order and condition. Measurements: Great care is taken when measuring, but measurements should not be relied upon for ordering carpets, equipment, etc. The Laws of Copyright protect this material. AP Morgan is the Owner of the copyright. This property sheet forms part of our database and is protected by the database right and copyright laws. No unauthorised copying or distribution without permission.