

**AP MORGAN**



**Green Lane, Catshill, Bromsgrove**  
Asking Price £350,000



**Features:**

- Offered with no onward chain
- Detached family home
- Three double bedrooms
- Open plan lounge/dining room & separate sitting room
- Kitchen/diner
- Family bathroom
- Well-maintained rear garden
- Gated block paved driveway & garage

**Description:**

Offered to the market with no onward chain is this extended three double bedroom detached family home, offering excellent potential and situated within a well-regarded location in the village of Catshill, Bromsgrove.

The property is approached via a gated block-paved driveway, screened from the road by mature hedgerows. The driveway provides access to an integral garage via an up-and-over door, along with a small carport positioned to the right-hand side.

Internally, the accommodation briefly comprises: porch, entrance hall with access to a guest W.C., a spacious through lounge/dining room, rear sitting room/sun room, open-plan kitchen/diner, and a covered side entry providing access to the front and rear of the property, as well as a door into the garage.

To the first floor, the landing gives access to three well-proportioned double bedrooms, with the principal bedroom benefiting from built-in storage, and a generous family bathroom suite.

Outside, the property enjoys a well-maintained and generous rear garden, laid mainly to lawn with a paved seating area, timber shed/store, and well-stocked planted borders.

The property is conveniently located within the village of Catshill, offering access to a range of local shops, well-regarded schooling, a doctors' surgery, and local bus routes. There is also ease of access to major road links including the

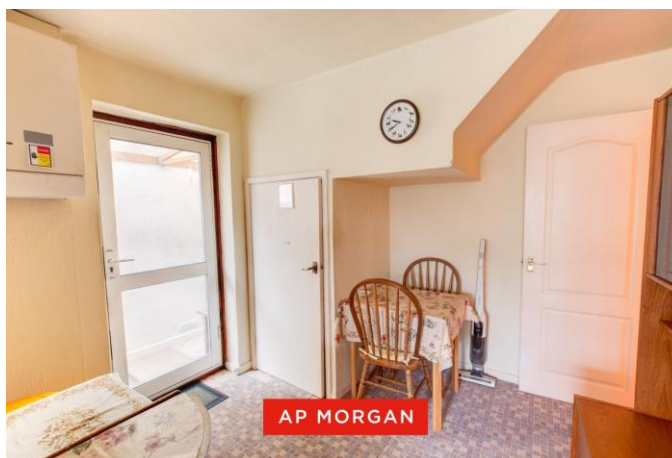



M5 and M42, while Bromsgrove town centre is within reach, providing further supermarket shopping, leisure facilities, and restaurants.

**Details:**

**Porch**

**Entrance Hall**

**Guest W/C**

**Lounge** 6.06 x 3.71

**Dining Area** 2.30 x 3.71

**Sitting Room** 2.61 x 3.71

**Kitchen/Diner** 5.47 x 2.70 Both max

**Garage** 5.00 x 2.44

**First Floor Landing**

**Bedroom One** 3.71 x 4.64 Both max

**Bedroom Two** 3.65 x 3.72

**Bedroom Three** 2.61 x 3.70

**Bathroom** 1.68 x 3.73 Both max

**EPC Rating:** D

**Council Tax Band:** E (tbc by solicitors).

**Tenure:** Freehold (tbc by solicitors).

For more information or to arrange a viewing, please call us on 01527 910 300.



How can we help you?

Need a mortgage?

We recommend Wiser Mortgage Advice. They will search the market for you to ensure you get the right lender and mortgage deal. They typically achieve mortgage offers much more quickly than if you were dealing with lenders directly. The initial appointment is free and without obligation. Call us on 01527 910 300, or visit their website for more information: [www.wisermortgageadvice.co.uk](http://www.wisermortgageadvice.co.uk)

Property to sell?

If you need to sell a property in order to buy, you ideally need to be on the market at least (and preferably Sold STC) before viewing, otherwise you may lose out to other buyers when the right property comes along. In these circumstances we can get your property 'live' quickly. Just book a free valuation and we will visit your property and discuss your needs.

Need a solicitor?

A good solicitor can save you literally weeks of time in the buying/selling process, reducing the stress levels of all involved. We will instruct a reputable firm that is competitive on cost and very reliable. Just ask for a quote.

Identity Checks

Estate Agents are required by law to conduct anti-money laundering checks on all those buying a property. We have partnered with a third party supplier to undertake these who will contact you once you have had an offer accepted on a property you wish to buy. The cost of these checks is £39 + VAT per buyer and this is a non-refundable fee. These charges cover the cost of obtaining relevant data, any manual checks and monitoring which might be required. This fee will need to be paid and the checks completed in advance of the issuing of a memorandum of sale on the property you would like to buy.

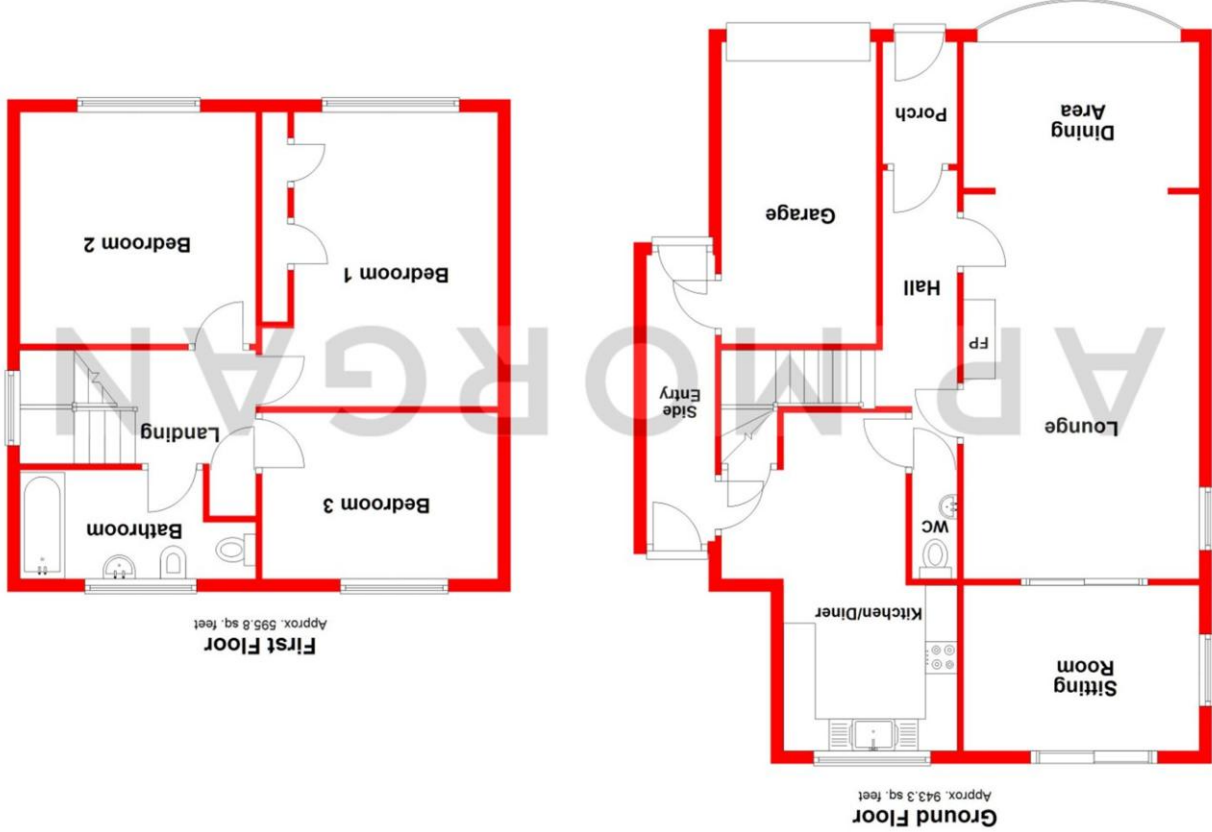

Total area: approx. 1539.1 sq. feet

Whilst every attempt has been made to ensure the accuracy of the floorplan contained here, measurements of doors, windows, rooms, and any other items are approximate and no responsibility is taken for any error, omission or mis-statement. This plan is for illustrative purposes only and should be used as such by any prospective purchaser. The services, systems and appliances shown have not been tested and no guarantee as to their operability or efficiency can be given. Plan produced using Planlup.

No statement in these details is to be relied upon as representation of fact, and purchasers should satisfy themselves by inspection or otherwise as to the accuracy of the statements contained within. These details do not constitute any part of any offer or contract. AP Morgan and their employees and agents do not have any warranty or representation whatsoever in respect of this property. These details and all statements herein are provided without any responsibility on the part of AP Morgan or the vendors. Equipment: AP Morgan has not tested the equipment or central heating system mentioned in these particulars and the purchasers are advised to satisfy themselves as to the working order and condition. Measurements: Great care is taken when measuring, but measurements should not be relied upon for ordering carpets, equipment, etc. The Laws of Copyright protect this material. AP Morgan is the Owner of the copyright. This property sheet forms part of our database and is protected by the database right and copyright laws. No unauthorised copying or distribution without permission.