

AP MORGAN



Cateswell Road, Sparkhill, Birmingham
Offers Over £250,000

230

Features:

- Bags of Potential
- Popular Location
- Three Bedroom Semi Detached Home
- Two Reception Rooms
- Living Room Overlooking the Garden
- Three Good Sized Bedrooms
- Beautiful Landscaped Garden with Patio Area
- Close to Local Shops & Amenities

Description:

Situated in a popular and convenient location, this well-presented three-bedroom semi-detached home offers generous living space, a beautifully landscaped rear garden, and the added benefit of a garage to the rear—making it an excellent choice for families and first-time buyers alike.

Approach

The property is approached via a well-kept fore garden that enhances the home’s kerb appeal, leading to an open-porch and welcoming entrance hall.

Ground Floor

Inside, the accommodation begins with a bright dining room positioned at the front of the property, featuring a bay window that floods the space with natural light. To the rear sits a spacious living room with a door opening onto the garden, creating a lovely flow for entertaining. The kitchen is conveniently placed off the hall and offers storage, workspace, and rear garden access.

First Floor

The first floor comprises three bedrooms—two generous doubles and a well-proportioned single. A modern shower room and separate WC complement the layout, providing practical family convenience.

Outside

To the rear, the property boasts a beautifully landscaped garden offering a mix of lawn and patio areas, ideal for outdoor dining, relaxation, and play. The garden enjoys good privacy and also provides access to the rear garage.



Location

The property is well positioned for access to local shops, everyday amenities, and highly regarded schools. It is also ideally placed for transport links, with easy routes to the NEC, Birmingham Airport, and surrounding areas—making this an excellent home for commuters.

Details:

Porch

Hall

Dining Room 13'1" x 11'5" (4m x 3.48m) Both Max

Living Room 15'1" x 11'5" (4.6m x 3.48m) Both Max

Kitchen 10'4" x 6'11" (3.15m x 2.1m)

Landing

WC 4'3" x 2'9" (1.3m x 0.84m)

Shower Room 7'4" x 7'2" (2.24m x 2.18m)

Bedroom 1 15'1" x 11'5" (4.6m x 3.48m) Both Max

Bedroom 2 13'1" x 10'3" (4m x 3.12m) Both Max

Bedroom 3 7'11" x 6'10" (2.41m x 2.08m)

EPC Rating: To be confirmed

Council Tax Band: C (tbc by solicitors).

Tenure: Freehold (tbc by solicitors).

For more information or to arrange a viewing, please call us on 0121 817 8585.

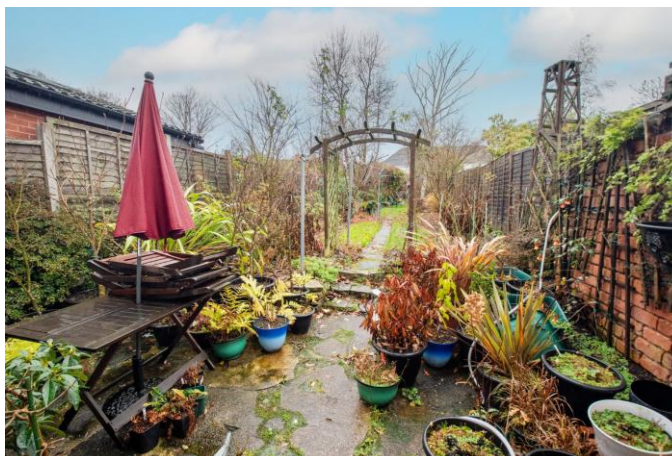

How can we help you?

Need a mortgage?

We recommend Wiser Mortgage Advice. They will search the market for you to ensure you get the right lender and mortgage deal. They typically achieve mortgage offers much more quickly than if you were dealing with lenders directly. The initial appointment is free and without obligation. Call us on 0121 817 8585, or visit their website for more information: www.wisermortgageadvice.co.uk

Property to sell?

If you need to sell a property in order to buy, you ideally need to be on the market at least (and preferably Sold STC) before viewing, otherwise you may lose out to other buyers when the right property comes along. In these circumstances we can get your property 'live' quickly. Just book a free valuation and we will visit your property and discuss your needs.

Need a solicitor?

A good solicitor can save you literally weeks of time in the buying/selling process, reducing the stress levels of all involved. We will instruct a reputable firm that is competitive on cost and very reliable. Just ask for a quote.

Identity Checks

Estate Agents are required by law to conduct anti-money laundering checks on all those buying a property. We have partnered with a third party supplier to undertake these who will contact you once you have had an offer accepted on a property you wish to buy. The cost of these checks is £99 + VAT per buyer and this is a non-refundable fee. These charges cover the cost of obtaining relevant data, any manual checks and monitoring which might be required. This fee will need to be paid and the checks completed in advance of the issuing of a memorandum of sale on the property you would like to buy.

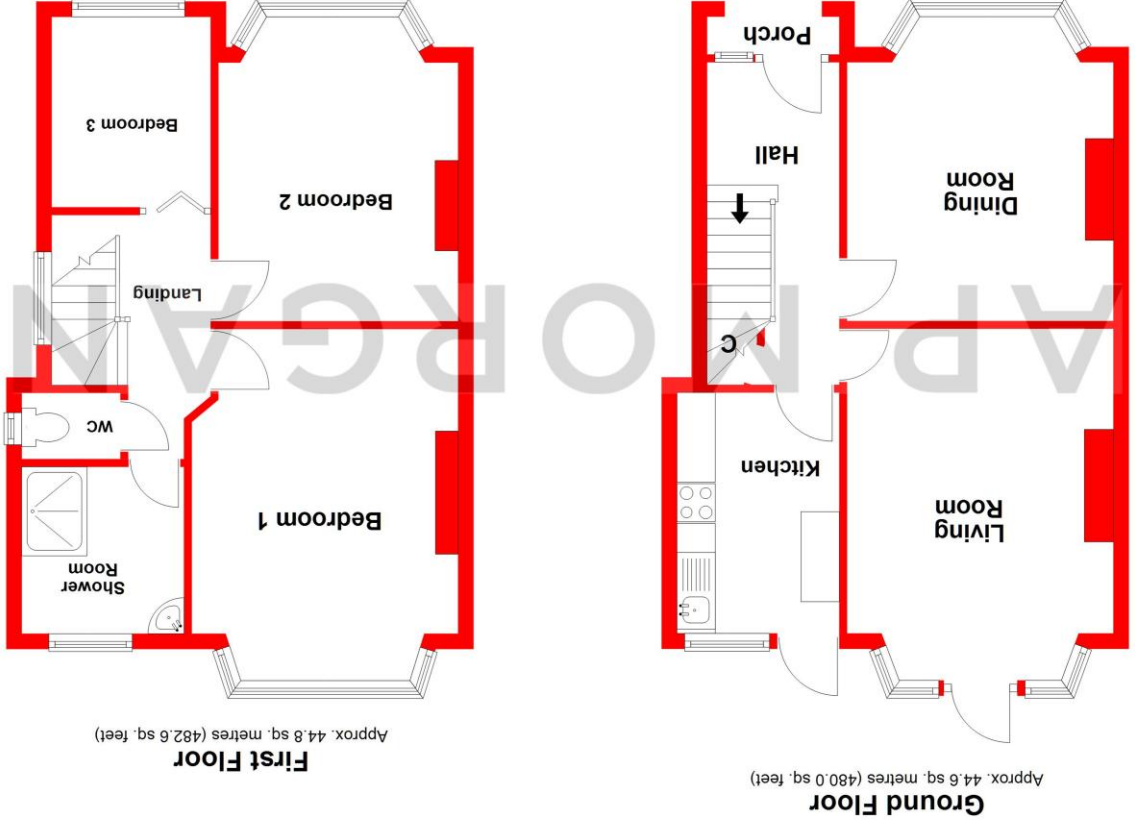

Total area: approx. 89.4 sq. metres (962.5 sq. feet)

Whilst every attempt has been made to ensure the accuracy of the floorplan contained here, measurements of doors, windows, rooms, and any other items are approximate and no responsibility is taken for any error, omission or mis-statement. This plan is for illustrative purposes only and should be used as such by any prospective purchaser. The services, systems and appliances shown have not been tested and no guarantee as to their operability or efficiency can be given.
Plan produced using Planlup.

No statement in these details is to be relied upon as representation of fact, and purchasers should satisfy themselves by inspection or otherwise as to the accuracy of the statements contained within. These details do not constitute any part of any offer or contract. APMorgan and their employees and agents do not have any authority to give any warranty or representation whatsoever in respect of this property. These details and all statements herein are provided without any responsibility on the part of APMorgan or the vendors. Equipment: APMorgan has not tested the equipment or central heating system mentioned in these particulars and the purchasers are advised to satisfy themselves as to the working order and condition. Measurements: Great care is taken when measuring, but measurements should not be relied upon for ordering carpets, equipment, etc. The Laws of Copyright protect this material. APMorgan is the Owner of the copyright. This property sheet forms part of our database and is protected by the database right and copyright laws. No unauthorised copying or distribution without permission.