



51 PORTLAND ROAD, BROMPTON
NORTHALLERTON, NORTH YORKSHIRE, DL6 2BQ



51 PORTLAND ROAD

Brompton, Northallerton, North Yorkshire, DL6 2BQ

A beautifully presented four-bedroom detached family home available on a SHARED OWNERSHIP basis, offering spacious and modern accommodation throughout. Featuring a superb open plan kitchen/dining/family room, separate living room, principal bedroom with en-suite, enclosed rear garden, integral garage and off-street parking, the property provides an excellent opportunity to acquire a stylish family home within a popular residential development on the outskirts of Northallerton.

- SHARED OWENERHIP OPPORTUNITY
- Beautifully Presented Family Home
- Fabulous kitchen/dining/family room
- Four Bedrooms
- Two Bathrooms
- Off Street Parking & Garage
- EPC Rating B

GUIDE PRICE £192,500

GET IN TOUCH

youngsrps, 80-81 High Street, Northallerton, DL7 8EG

01609 773004

northallerton@youngsrps.com





DESCRIPTION

A beautifully presented four-bedroom detached family home available on a shared ownership basis, occupying a pleasant position within a popular residential development on the outskirts of Northallerton. Offering spacious and well-appointed accommodation throughout, the property benefits from an open plan kitchen/dining/family room, separate living room, principal bedroom with en-suite facilities, enclosed rear garden, integral garage and off-street parking.

A composite front door opens into a welcoming entrance hall with staircase rising to the first floor and door to a useful cloakroom/WC. To the front of the property is a spacious living room featuring a bay window which provides excellent levels of natural light.

Undoubtedly the heart of the home is the impressive kitchen/dining/family room which spans the full width of the property and provides an excellent space for modern family living and entertaining. The kitchen is fitted with a range of contemporary wall and floor units with complementary worktops and integrated appliances including oven, hob and extractor. There is further space for freestanding appliances, together with ample room for both dining and seating areas. French doors open directly onto the rear garden.

To the first floor are four well-proportioned bedrooms, three of which are comfortable doubles. The principal bedroom benefits from en-suite shower room facilities, whilst the remaining bedrooms are served by a modern family bathroom comprising bath, wash hand basin and WC.

Externally, the property enjoys an attractive enclosed rear garden incorporating a generous paved patio area and lawn, providing an ideal space for outdoor dining and family enjoyment. To the front is a lawned garden together with a driveway providing off-street parking and access to the integral garage.

Offered through a shared ownership scheme, this attractive home presents an excellent opportunity for purchasers to acquire a spacious modern family property in a sought-after location at a more accessible price point, subject to eligibility criteria.





An internal inspection is highly recommended to appreciate the space, presentation and family-friendly layout offered by this attractive modern home.

LOCATION

Situated within the popular market town of Northallerton, within walking distance of all the facilities and amenities the town has to offer. The property is well placed for primary and secondary schooling. The thriving market town has a twice weekly market which has been running since it was chartered in 1200. The bustling High Street is home to many independent businesses from delicatessens, greengrocers and department stores with larger chains also available. There are ample facilities to make use of including sports clubs, restaurants, pubs, theatre, bowling alley and cinema.

Ideally situated between The Yorkshire Dales National Park and The North Yorkshire National Park, Northallerton is also conveniently located for commuters who can make use of the excellent road and rail networks giving convenient access to Darlington, Newcastle, York, Leeds and beyond; making it the perfect location for those that enjoy both country and metropolitan pursuits.

Viewings

Viewings are strictly by appointment. Please contact the agent on 01609 773004.

Tenure, Services & Charges

The property is Leasehold. Mains electricity, water, gas and drainage are connected. Gas-fired central heating boiler to radiators and also supplying hot water. North Yorkshire Council Tax Band E.

Agent's Notes

The property is owned on a shared basis 50% by Heylo and 50% by the vendor. The monthly charges from April 2026 are:

1. £479.33 Rent
2. £26.77 Lease Management Fee
3. £12.66 Estate Charge
4. £14.75 Buildings Insurance

The owner is responsible for their own contents insurance. A new owner can opt to purchase a higher share, up to 75%, of the property initially, with staircasing available to the full 100%.



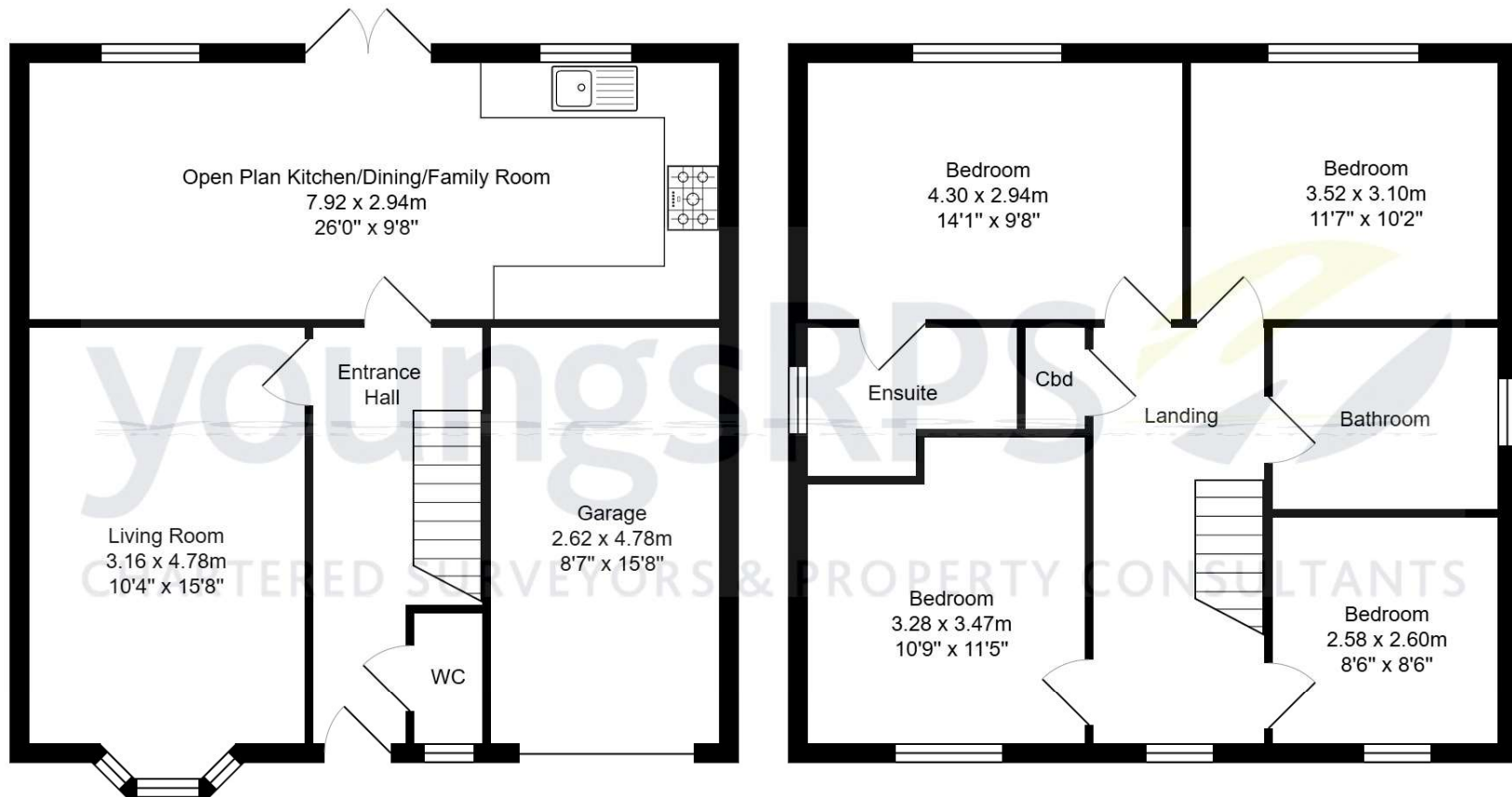

All measurements are approximate and for display purposes only.

Total Area: 126.8 m² ... 1365 ft²

www.youngsrps.com
Northallerton 01609 773004



IMPORTANT NOTE: Consumer Protection from Unfair Trading Regulations 2008 and the Business Protection from Misleading Marketing Regulations 2008: We endeavour to make our sales particulars accurate and reliable. They should be considered as general guidance only and do not constitute all or any part of the contract. None of the services, fittings and equipment have been tested. Measurements, where given, are approximate and for descriptive purposes only. Boundaries cannot be guaranteed and must be checked by solicitors prior to exchange of contracts. Prospective buyers and their advisers should satisfy themselves as to the facts, and before arranging an inspection, availability. Further information on points of particular importance can be provided. No person in the employment of youngsrps (NE) Ltd has any authority to make or give any representation or warranty whatever in relation to this property.