



A unique opportunity to own the home of your dreams!

We strongly believe this truly outstanding barn conversion extending to around 6600 square feet, will be one of Teesside's finest homes on completion.

The property occupies a wonderful, elevated plot of around 1.3 acres, with breathtaking, panoramic views over open countryside and the river below.

There is also the option to purchase an additional 37 acres of land, if required.





This outstanding home is located at the edge of the sought after village of Aislaby, which is just over one mile from the historic town of Yarm, with its highly regarded schooling and cosmopolitan High Street.

The conversion is being carried out by the highly respected TC Developments Ltd, who have a reputation for building some of the most impressive homes in the North East of England.

We expect the property be ready for completion around October 2026 and if reserved early in the build process, buyers will have the opportunity to personalise some of the bespoke fittings, over and above the planned specifications.

Features include;

- 6600 sq. ft of living accommodation
- 1.3 acre site with option to buy a further 37 acres
- 5 Large Double Bedrooms
- 5 Bathrooms
- 3 Reception Rooms including Cinema Room
- Open Plan Kitchen/Dining/Family Area
- Comprehensive security system with CCTV
- Crittall style double glazed windows with solar reflective glass
- Air source heat pump
- Underfloor heating
- EV car charger
- Mill Board cladding
- Electric gates
- Zinc roof

Tenure - Freehold

Council Tax Band - TBC

VIEWING: By appointment through our Yarm office on Tel: **01642 788878**

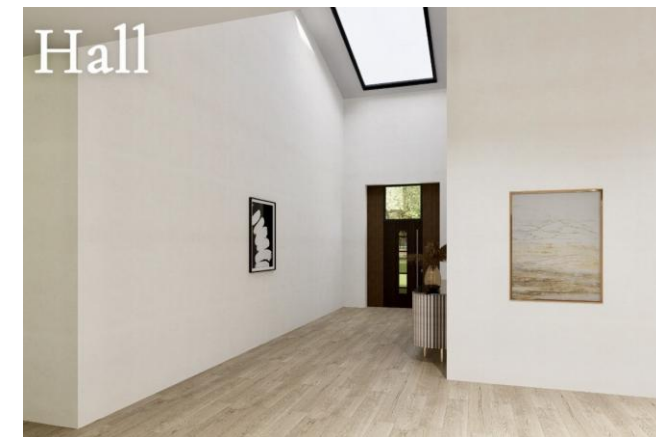

Bedroom 1



Bedroom 2



Bedroom 3



Bedroom 4



The Barn, Black Bull Wynd, Eaglescliffe, Stockton-on-Tees, TS16 0GN

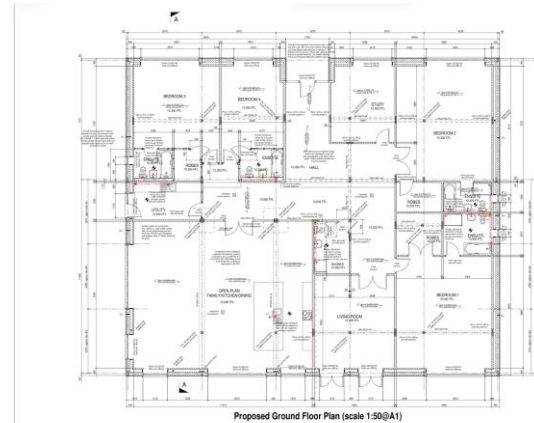

Proposed Ground Floor Plan (scale 1:50@A1)

Sean McLean Design
Architectural & Planning
Proposed Barn Conversion
170-172 High Street, Middlesbrough
Middlesbrough, Cleveland
Proposed Ground Floor Plan
Dwg No. 2488B/01 © Sean McLean 2025

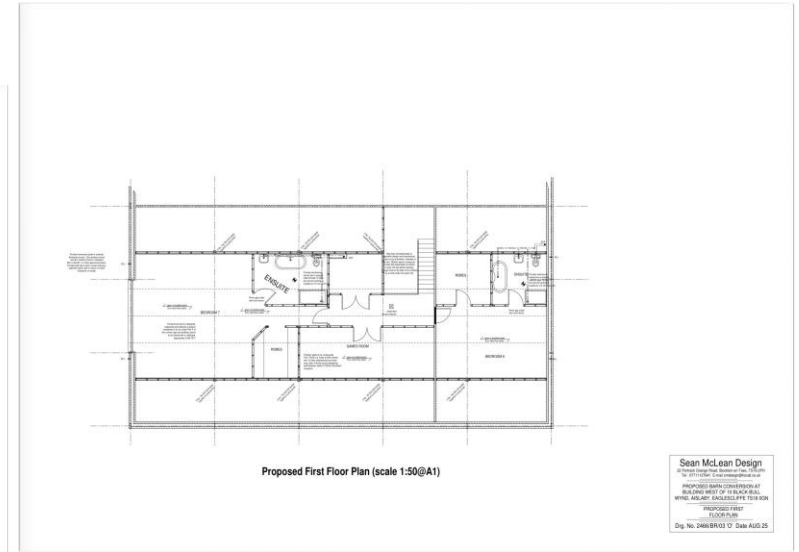

Proposed First Floor Plan (scale 1:50@A1)

Sean McLean Design
Architectural & Planning
Proposed Barn Conversion
170-172 High Street, Middlesbrough
Middlesbrough, Cleveland
Proposed First Floor Plan
Dwg No. 2488B/01 © Sean McLean 2025

Stacey Holmes
Yarm Branch

T. 01642 788878
E. yarm@michaelpoole.co.uk
59 High Street, Yarm. TS15 9BH



The information provided about this property does not constitute or form part of an offer or contract, nor may it be regarded as representations. All interested parties must verify accuracy and your solicitor must verify tenure and lease information, fixtures and fittings and, where the property has been recently constructed, extended or converted, that planning/building regulation consents are in place. All dimensions are approximate and quoted for guidance only, as are floor plans which are not to scale and their accuracy cannot be confirmed. Reference to appliances and/or services does not imply that they are necessarily in working order or fit for the purpose. We offer our clients an optional conveyancing service, through panel conveyancing firms, via MWU and we receive on average a referral fee of one hundred and thirty pounds, only on completion of the sale. If you do use this service, the referral fee is included within the amount that you will be quoted by our suppliers. All quotes will also provide details of referral fees payable.

Middlesbrough
64 - 66 Borough Road,
Middlesbrough. TS1 2JH.
Tel: **01642 254222**

Guisborough
10 Chaloner Street,
Guisborough. TS23 6QD.
Tel: **01287 552280**

Billingham
10 Town Square,
Billingham. TS23 2LY.
Tel: **01642 955140**

Ingleby Barwick
Myton Park, Myton Road,
Ingleby Barwick. TS17 0WA.
Tel: **01642 763636**

Residential Lettings
64 - 66 Borough Road,
Middlesbrough. TS1 2JH.
Tel: **01642 649649**

Yarm
59 High Street,
Yarm. TS15 9BH.
Tel: **01642 788878**

Stockton on Tees
17 High Street,
Stockton. TS18 1SP.
Tel: **01642 355000**

Redcar
30 - 32 Station Road,
Redcar. TS10 1AG.
Tel: **01642 285041**

Eston
129 High Street,
Eston. TS6 9JD.
Tel: **01642 955180**

Nunthorpe
95 Guisborough Road,
Nunthorpe. TS7 0JS.
Tel: **01642 955625**

Michael Poole
sales | lettings | auctions