

# WHITFIELD CLOSE, EAGLESCLIFFE, STOCKTON-ON-TEES, TS16 0HL



- ▲ Set Within a Popular Eaglescliffe Development Close to Transport Links & Shopping Facilities
- ▲ Semi Detached Bungalow in a Cul-De-Sac Position
- ▲ Two Double Bedrooms & Wet Room
- ▲ Front Lounge/Dining Area & Breakfast Kitchen
- ▲ Driveway & Garage

**£194,995**

[www.michaelpoole.co.uk](http://www.michaelpoole.co.uk)

**Michael Poole**  
sales | lettings | auctions



This semi-detached bungalow is set in a cul-de-sac position overlooking a green field with pedestrian front access and comes to the market with two double bedrooms, driveway and garage.

The property comprises entrance hall, front lounge/dining area, breakfast kitchen, two double bedrooms and adapted wet room. There are well kept gardens to the front and rear with a patio side garden.

Other features include warm air ducted central heating, UPVC double glazing and it is set within a popular Eaglescliffe development with close transport links & shopping facilities.

## GROUND FLOOR

### **ENTRANCE HALLWAY**

**LOUNGE/DINING AREA - 5.83m x 3.49m (19'2" x 11'5")**

**KITCHEN - 3.68m (12'1") reducing to 2.75m (9') x 3.03m (9'11")**

**BEDROOM ONE - 3.79m x 3.48m (12'5" x 11'5")**

**BEDROOM TWO - 3.03m x 2.64m (9'11" x 8'8")**

**SHOWER ROOM - 1.90m x 1.69m (6'3" x 5'7")**

### **EXTERNALLY**

#### **GARDENS & GARAGE**

Lawned front garden with shrub borders and a side access path leads to the enclosed rear garden which is mainly laid to lawn. A rear driveway leads to the single garage with up and over door.

**TO VIEW: Tel: 01642 788878**

59 High Street, Yarm, TS15 9BH

[www.michaelpoole.co.uk](http://www.michaelpoole.co.uk)



# WHITFIELD CLOSE, TS16 0HL

Mains Utilities  
Gas Central Heating  
Mains Sewerage  
No Known Flooding Risk  
No Known Legal Obligations  
Standard Broadband & Mobile Signal  
No Known Rights of Way

**AGENTS REF:** - MH/LS/YAR240411/19112024

**Council Tax Band:** B      **Tenure:** Freehold

**TO VIEW:** Contact our Yarm office on

Tel: **01642 788878**

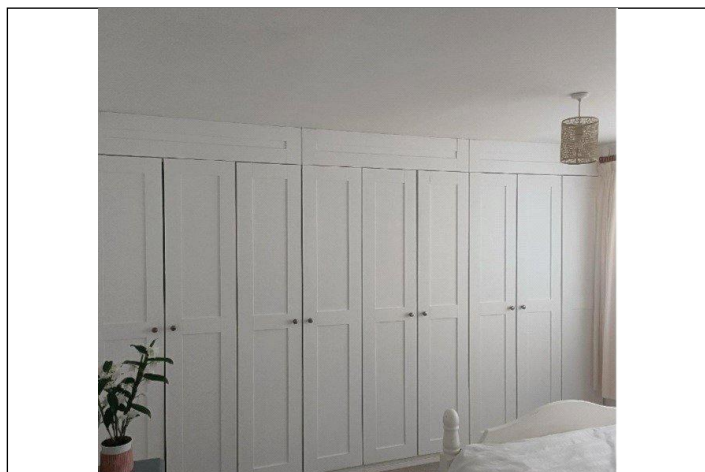

WHITFIELD CLOSE, TS16 0HL



GROUND FLOOR

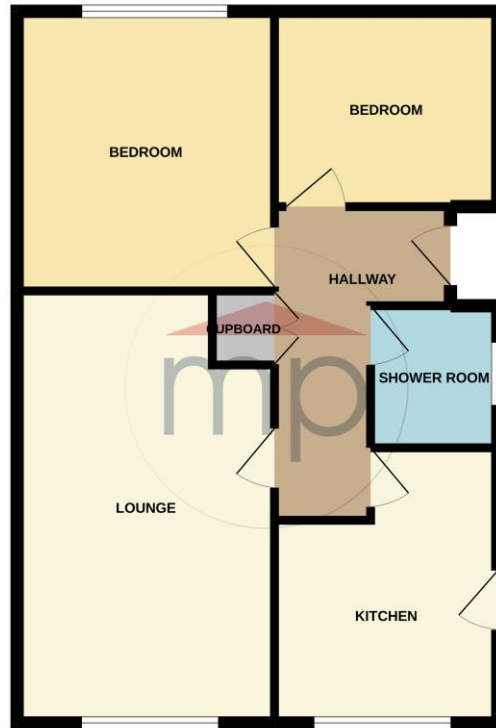

Whilst every attempt has been made to ensure the accuracy of the floorplan contained herein, measurements of doors, windows, rooms and any other items are approximate and no responsibility is taken for any error, omission or mis-statement. This plan is for illustrative purposes only and should be used as such by any prospective purchaser. The services, systems and appliances shown have not been tested and no guarantee as to their operability or efficiency can be given. Made with Metropix v2022.

The information provided about this property does not constitute or form part of an offer or contract, nor may it be regarded as representations. All interested parties must verify accuracy and your solicitor must verify tenure and lease information, fixtures and fittings and, where the property has been recently constructed, extended or converted, that planning/building regulation consents are in place. All dimensions are approximate and quoted for guidance only, as are floor plans which are not to scale, and their accuracy cannot be confirmed. Reference to appliances and/or services does not imply that they are necessarily in working order or fit for the purpose. We offer our clients an optional conveyancing service, through panel conveyancing firms, via MWU and we receive on average a referral fee of one hundred and thirty pounds, only on completion of the sale. If you do use this service, the referral fee is included within the amount that you will be quoted by our suppliers. All quotes will also provide details of referral fees payable.

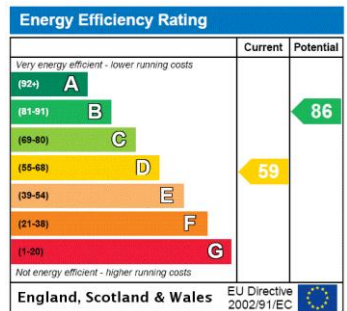

**TO VIEW:** Contact our Yarm Office on Tel: **01642 788878**  
59 High Street, Yarm, TS15 9BH