

## SALTRAM GROVE, MARTON, MIDDLESBROUGH, TS7 8RD



- ▲ Well Presented Three Bedroom Semi Detached House
- ▲ Sought After Residential Location
- ▲ Block Paved Driveway to Garage
- ▲ 25ft plus Through Lounge Dining Room

- ▲ Extended 18ft plus Kitchen
- ▲ Family Bathroom
- ▲ UPVC Double Glazed Windows
- ▲ Front & Rear Gardens
- ▲ Early Viewing Recommended

**Offers Over £180,000**

[www.michaelpoole.co.uk](http://www.michaelpoole.co.uk)

**Michael Poole**  
sales | lettings | auctions



Well-presented three bedroom semi-detached house located in a sought after location offering easy access to James Cook University Hospital and benefiting from an extended 18ft plus kitchen, 25ft plus through lounge diner, modern family bathroom, block paved driveway to a single garage and front and rear gardens.

**GROUND FLOOR**

**ENTRANCE HALL**

With staircase to the first floor.

**LOUNGE DINER - 7.8m (25'7") x 3.23m (10'7") reducing to 2.67m (8'9")**

With laminate flooring and attractive fire surround.

**KITCHEN - 2.3m x 5.56m (7'7" x 18'3")**

Featuring a range of fitted wall and floor units, space for cooker, inset sink, space for fridge freezer, plumbing for washing machine, part tiled walls and side access door.

**FIRST FLOOR**

**LANDING**

With airing cupboard and loft access.

**BEDROOM ONE - 4.3m x 3.18m (14'1" x 10'5")**

**BEDROOM TWO - 3.45m x 2.77m (11'4" x 9'1")**

**BEDROOM THREE - 1.98m x 2.74m (6'6" x 9')**

**FAMILY BATHROOM**

Modern fully tiled family bathroom comprising p' shaped bath with over shower and screen, low level WC and wash hand basin set in a modern vanity style unit.

**EXTERNALLY**

**GARDENS & GARAGE**

Double gates leading to a block paved driveway and garage. Front and rear gardens.

**TO VIEW: Tel: 01642 955625**

95 Guisborough Road, Nunthorpe, TS7 0JS

[www.michaelpoole.co.uk](http://www.michaelpoole.co.uk)



## SALTRAM GROVE, TS7 8RD

**BUYERS IDENTIFICATION CHECK(S)** - Should a purchaser(s) have an offer accepted on a property marketed by Michael Poole Estate Agents they will need to undertake an identification check. This is done to meet our obligation under Anti Money Laundering Regulations (AML) and is a legal requirement. We use a third party service to verify your identity; this is not a credit check and will have no effect on credit history. The cost of these checks is £36 inc. VAT per buyer, which is paid in advance, when an offer is agreed and prior to a sales memorandum being issued. This charge is non-refundable.

**AGENTS REF:** - DP/LS/NUN240787/25102024

**Council Tax Band:** C    **Tenure:** Freehold

**TO VIEW:** Contact our Nunthorpe office on  
Tel: **01642 955625**



SALTRAM GROVE, TS7 8RD



## Saltram

Approximate Gross Internal Area  
904 sq ft - 84 sq m

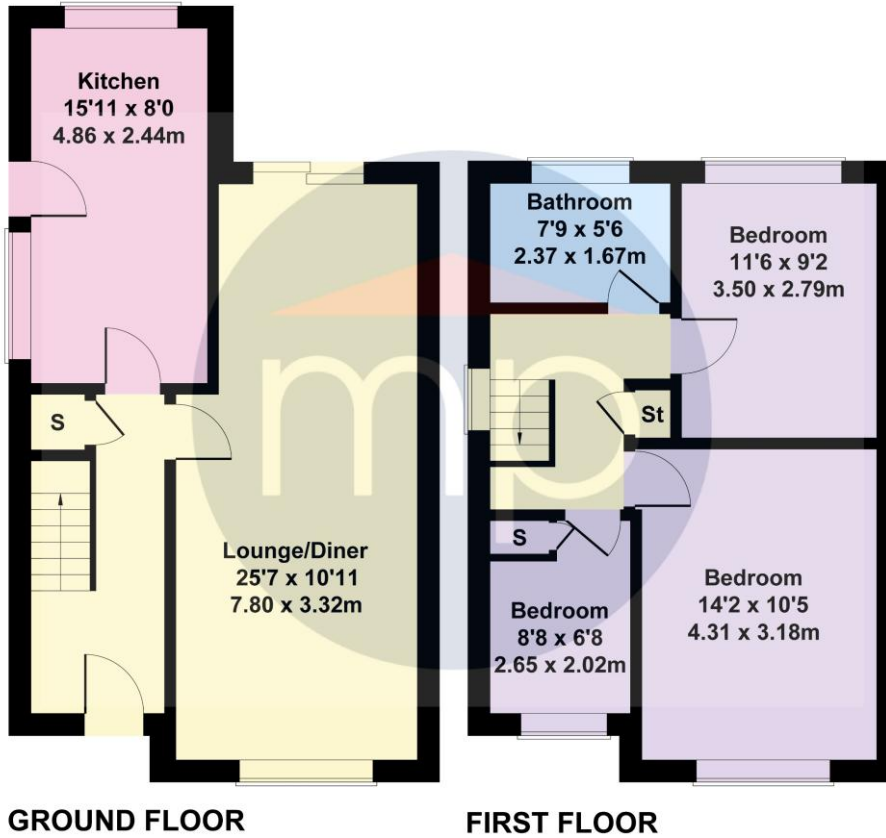

GROUND FLOOR

FIRST FLOOR

Not to Scale. Produced by The Plan Portal 2024  
For Illustrative Purposes Only.

The information provided about this property does not constitute or form part of an offer or contract, nor may it be regarded as representations. All interested parties must verify accuracy and your solicitor must verify tenure and lease information, fixtures and fittings and, where the property has been recently constructed, extended or converted, that planning/building regulation consents are in place. All dimensions are approximate and quoted for guidance only, as are floor plans which are not to scale, and their accuracy cannot be confirmed. Reference to appliances and/or services does not imply that they are necessarily in working order or fit for the purpose. We offer our clients an optional conveyancing service, through panel conveyancing firms, via MWU and we receive on average a referral fee of one hundred and thirty pounds, only on completion of the sale. If you do use this service, the referral fee is included within the amount that you will be quoted by our suppliers. All quotes will also provide details of referral fees payable.

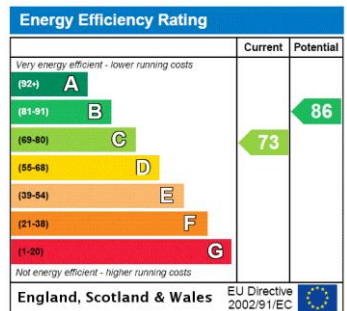

TO VIEW: Contact our Nunthorpe Office on Tel: 01642 955625  
95 Guisborough Road, Nunthorpe, TS7 0JS