

PORTMAN STREET, MIDDLESBROUGH, TS1 4DH



- ▲ Available As a Single Purchase or As Part of a Five Property Portfolio!
- ▲ Previously Been Rented Out as A Three Bedroom Student House
- ▲ Respectable Yield

- ▲ Modern & Stylish Kitchen & Bathroom
- ▲ Up to Date Gas Central Heating System & Electrics
- ▲ UPVC Double Glazed Windows & Exterior Doors

£79,950

www.michaelpoole.co.uk

Michael Poole
sales | lettings | auctions



Attention investors! Available as a single purchase or as part of a five property portfolio! Chain free and modern. Previously rented out as a three bedroom student house with a respectable yield. It is sure to be popular!

Featuring a modern and stylish kitchen and bathroom the property also boasts up to date gas central heating system with a combi boiler alongside electrics with good UPVC double glazed windows and exterior doors.

The property comprises entrance hall, lounge/bedroom, lounge, kitchen and bathroom. On the first floor there are two bedrooms.

GROUND FLOOR

ENTRANCE HALL

With UPVC entrance door, radiator and staircase to the first floor.

LOUNGE/BEDROOM - 2.8m x 3.1m (9'2" x 10'2")

With radiator.

LOUNGE - 3.4m x 3.8m (11'2" x 12'6")

With radiator and woodgrain effect laminate flooring.

KITCHEN - 2.7m x 2m (8'10" x 6'7")

With blue wall and floor units, woodgrain effect roll edge worktop, electric oven, four ring electric hob with extractor fan, stainless steel sink with mixer tap, space for fridge freezer and washing machine, tiled splashbacks and tiled flooring.

LOBBY - With UPVC door to the rear yard.

BATHROOM - 2.5m x 1.9m (8'2" x 6'3")

Comprising close coupled WC, vanity wash hand basin with mixer tap, bath with electric shower, storage cupboard housing the combi boiler, radiator and extractor fan.

FIRST FLOOR

LANDING

BEDROOM ONE - 4m x 3.1m (13'1" x 10'2")

With radiator.

TO VIEW: Tel: 01642 254222
64-66 Borough Road, Middlesbrough, TS1 2JH

www.michaelpoole.co.uk



PORTMAN STREET, TS1 4DH



BEDROOM TWO - 4m x 2.6m (13'1" x 8'6")

With radiator.

EXTERNALLY

REAR COURTYARD

Small rear courtyard with alley access.

BUYERS IDENTIFICATION CHECK(S) - Should a purchaser(s) have an offer accepted on a property marketed by Michael Poole Estate Agents they will need to undertake an identification check. This is done to meet our obligation under Anti Money Laundering Regulations (AML) and is a legal requirement. We use a third party service to verify your identity; this is not a credit check and will have no effect on credit history. The cost of these checks is £36 inc. VAT per buyer, which is paid in advance, when an offer is agreed and prior to a sales memorandum being issued. This charge is non-refundable.

AGENTS REF: - TM/LS/MID260184/25032026

Council Tax Band: A **Tenure:** Freehold

TO VIEW: Contact our Middlesbrough office on

Tel: **01642 254222**

52 Portman Street

Approximate Gross Internal Area
667 sq ft - 62 sq m

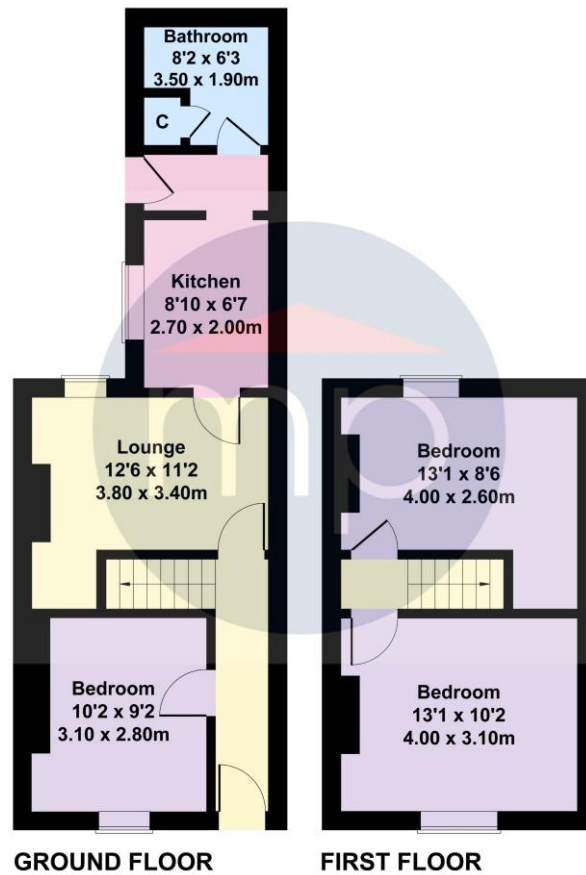

Not to Scale. Produced by The Plan Portal 2026
For Illustrative Purposes Only.

The information provided about this property does not constitute or form part of an offer or contract, nor may it be regarded as representations. All interested parties must verify accuracy and your solicitor must verify tenure and lease information, fixtures and fittings and, where the property has been recently constructed, extended or converted, that planning/building regulation consents are in place. All dimensions are approximate and quoted for guidance only, as are floor plans which are not to scale, and their accuracy cannot be confirmed. Reference to appliances and/or services does not imply that they are necessarily in working order or fit for the purpose. We offer our clients an optional conveyancing service, through panel conveyancing firms, via MWU and we receive on average a referral fee of one hundred and thirty pounds, only on completion of the sale. If you do use this service, the referral fee is included within the amount that you will be quoted by our suppliers. All quotes will also provide details of referral fees payable.

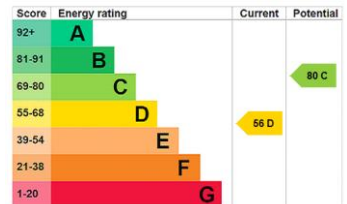

TO VIEW: Contact our Middlesbrough Office on Tel: **01642 254222**
64-66 Borough Road, Middlesbrough, TS1 2JH