

CAMPION GROVE, MARTON MANOR, MIDDLESBROUGH, TS7 8SL



- ▲ A Two Bedroom Semi Detached House
- ▲ Located Within the Popular Area of Marton Manor
- ▲ Well Presented Accommodation
- ▲ Smart Fitted Kitchen Breakfast Room
- ▲ Spacious Living Room
- ▲ Two Double Bedrooms, Master with Built-In Wardrobes
- ▲ Modern Family Bathroom
- ▲ Enclosed Private Rear Garden
- ▲ Driveway to Single Garage

Offers Over £140,000

www.michaelpoole.co.uk

Michael Poole
sales | lettings | auctions



A well-presented two bedroom semi-detached house located within the popular area of Marton Manor. Features include a spacious living room, smart fitted kitchen, two double bedrooms, master with fitted wardrobes, modern bathroom, enclosed private rear garden and driveway to single garage. Early viewing is advised to avoid disappointment.

GROUND FLOOR

ENTRANCE PORCH

LOUNGE - 5.26m x 3.94m (17'3" x 12'11")

Feature fire surround with inset fire and staircase to the first floor.

KITCHEN - 3.94m x 2.74m (12'11" x 9')

With a smart range of fitted wall and floor units, space for cooker with extractor hood, integrated fridge and freezer, plumbing for washing machine and rear external door.

FIRST FLOOR

BEDROOM ONE - 3.94m x 2.77m (12'11" x 9'1")

With fitted wardrobe.

BEDROOM TWO - 3.94m x 3.6m (12'11" x 11'10")

BATHROOM - 2.46m x 1.37m (8'1" x 4'6")

Modern white suite comprising bath with shower attachment and screen, vanity wash hand basin, low level WC, storage cupboard and heated towel rail.

EXTERNALLY

GARDENS, PARKING & GARAGE

Externally to the front there is an open plan garden, driveway to single garage and to the rear there is an enclosed private garden with lawn and patio area.

TO VIEW: Tel: 01642 955625

95 Guisborough Road, Nunthorpe, TS7 0JS

www.michaelpoole.co.uk



CAMPION GROVE, TS7 8SL



AGENTS REF: - DP/LS/ING260263/18052026

Council Tax Band: B **Tenure:** Freehold

TO VIEW: Contact our Nunthorpe office on
Tel: 01642 955625



Campion

Approximate Gross Internal Area
710 sq ft - 66 sq m

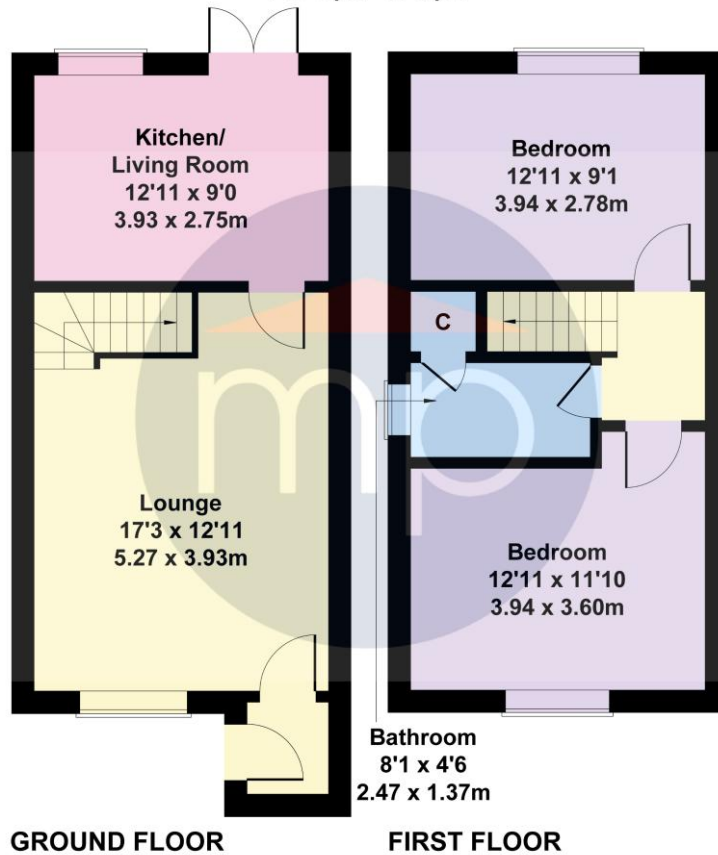

Not to Scale. Produced by The Plan Portal 2026
For Illustrative Purposes Only.

The information provided about this property does not constitute or form part of an offer or contract, nor may it be regarded as representations. All interested parties must verify accuracy and your solicitor must verify tenure and lease information, fixtures and fittings and, where the property has been recently constructed, extended or converted, that planning/building regulation consents are in place. All dimensions are approximate and quoted for guidance only, as are floor plans which are not to scale, and their accuracy cannot be confirmed. Reference to appliances and/or services does not imply that they are necessarily in working order or fit for the purpose. We offer our clients an optional conveyancing service, through panel conveyancing firms, via MWU and we receive on average a referral fee of one hundred and thirty pounds, only on completion of the sale. If you do use this service, the referral fee is included within the amount that you will be quoted by our suppliers. All quotes will also provide details of referral fees payable.



TO VIEW: Contact our Nunthorpe Office on Tel: **01642 955625**
95 Guisborough Road, Nunthorpe, TS7 0JS