

CUNNINGHAM DRIVE, THORNABY, STOCKTON-ON-TEES, TS17 9HE



- ▲ A deceptively spacious, extended three bedroom semi-detached home, sensibly priced for an early sale
- ▲ Set within this popular Thornaby development, close to a good range of amenities and transport links
- ▲ Converted loft room with staircase access from bedroom three
- ▲ Spacious open plan Lounge with decorative fireplace
- ▲ Breakfast Kitchen with built in oven and hob and integrated dishwasher
- ▲ Dining Room extension with double glazed French doors to the rear garden
- ▲ Three bedrooms and Bathroom with white three piece suite
- ▲ Gas central heating system and double glazing
- ▲ Southerly aspect to the rear, with generous low maintenance gardens, block paved driveway and workshop

£160,000

www.michaelpoole.co.uk

Michael Poole
sales | lettings | auctions



A deceptively spacious, extended three bedroom semi-detached home, sensibly priced for an early sale. Set within this popular Thornaby development, close to a good range of amenities and transport links and featuring a southerly aspect to the rear, with generous low maintenance gardens, block paved driveway and workshop.

GROUND FLOOR

ENTRANCE PORCH

OPEN PLAN LOUNGE - 4.48m x 4.20m (14'8" x 13'9")

BREAKFAST KITCHEN - 4.48m x 2.93m (14'8" x 9'7")

DINING ROOM - 3.66m x 2.70m (12' x 8'10")

FIRST FLOOR

LANDING

BEDROOM ONE - 4.86m x 2.54m (15'11" x 8'4")
Fitted wardrobes.

BEDROOM TWO - 2.74m x 2.55m (9' x 8'4")

BEDROOM THREE - 3.42m x 1.83m (11'3" x 6')
Staircase to loft room.

BATHROOM - 1.81m x 1.78m (5'11" x 5'10")

TO VIEW: Tel: 01642 763636
Myton Park, Myton Road, Ingleby Barwick, TS17 0WA

www.michaelpoole.co.uk



CUNNINGHAM DRIVE, TS17 9HE



SECOND FLOOR

LOFT ROOM - 4.37m x 3.60m (14'4" x 11'10")

EXTERNALLY

GARDENS & PARKING

Blue slate area to the front with a block paved driveway providing off street parking and leading through a timber gate to a further parking area. The generous rear garden enjoys a Southerly aspect and has been adapted for low maintenance. There are block paved areas, blue slate sections, a decked seating area, barbecue area and large workshop with power points and lighting.

BUYERS IDENTIFICATION CHECK(S) - Should a purchaser(s) have an offer accepted on a property marketed by Michael Poole Estate Agents they will need to undertake an identification check. This is done to meet our obligation under Anti Money Laundering Regulations (AML) and is a legal requirement. We use a third party service to verify your identity; this is not a credit check and will have no effect on credit history. The cost of these checks is £36 inc. VAT per buyer, which is paid in advance, when an offer is agreed and prior to a sales memorandum being issued. This charge is non-refundable.

AGENTS REF: - DC/LS/ING260054/27022026

Council Tax Band: C **Tenure:** Freehold

TO VIEW: Contact our Ingleby Barwick office on
Tel: **01642 763636**



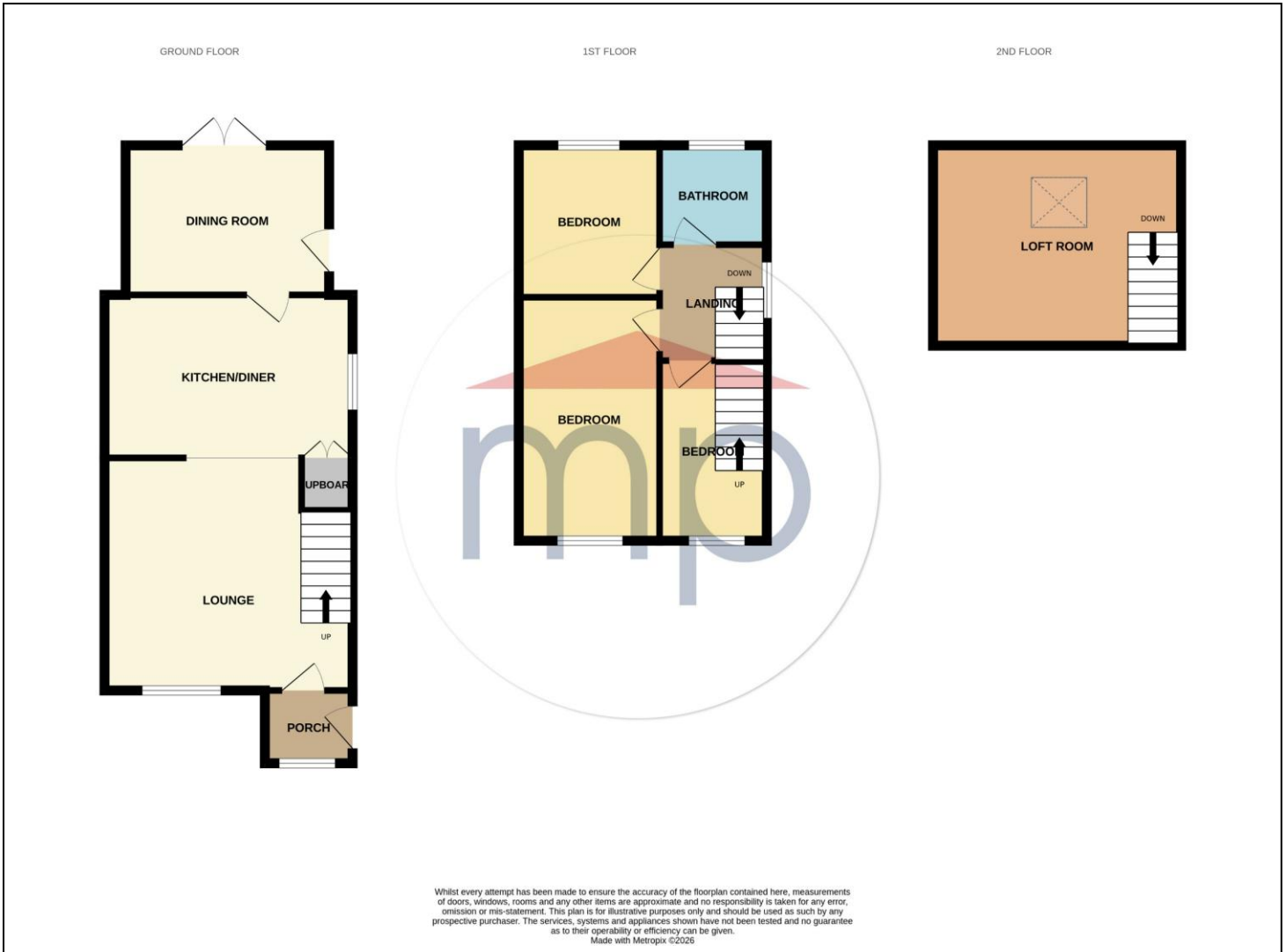

The information provided about this property does not constitute or form part of an offer or contract, nor may it be regarded as representations. All interested parties must verify accuracy and your solicitor must verify tenure and lease information, fixtures and fittings and, where the property has been recently constructed, extended or converted, that planning/building regulation consents are in place. All dimensions are approximate and quoted for guidance only, as are floor plans which are not to scale, and their accuracy cannot be confirmed. Reference to appliances and/or services does not imply that they are necessarily in working order or fit for the purpose. We offer our clients an optional conveyancing service, through panel conveyancing firms, via MWU and we receive on average a referral fee of one hundred and thirty pounds, only on completion of the sale. If you do use this service, the referral fee is included within the amount that you will be quoted by our suppliers. All quotes will also provide details of referral fees payable.



TO VIEW: Contact our Ingleby Barwick Office on Tel: **01642 763636**
Myton Park, Myton Road, Ingleby Barwick, TS17 0WA

www.michaelpoole.co.uk

Michael Poole
sales | lettings | auctions