

SCAMPTON CLOSE, THORNABY, STOCKTON-ON-TEES, TS17 0LH



- ▲ An Extended Moore & Cartwright Built Three Bedroom Semi Detached Home
- ▲ Wonderfully Presented Throughout
- ▲ Lounge with Media Wall & Playroom/Sitting Room
- ▲ Family Room/Garden Room
- ▲ Stunning Bathroom Suite & Useful Utility Room

- ▲ Open Plan Kitchen/Dining Room with a Range of Modern Units & Integrated Appliances
- ▲ Gas Central Heating with Combi Boiler & UPVC Double Glazing
- ▲ Driveway, Front & Rear Garden

£215,000

www.michaelpoole.co.uk

Michael Poole
sales | lettings | auctions



This wonderful Moore & Cartwright built semi-detached is beautifully presented throughout and is in ready to move in condition. The standard of finish is to the highest order and internal viewing is advised.

The stylish presented interior comprises entrance hall, lounge with media wall, playroom/sitting room, extended open plan kitchen/diner with fanatic modern units and useful utility room. The first floor has landing, two double bedrooms with fitted wardrobes, roomy single and bathroom with modern suite. Outside there is parking on the driveway and there are front and rear gardens.

Other features include gas central heating with combi boiler and UPVC double glazing.

GROUND FLOOR

ENTRANCE HALLWAY

LOUNGE - 5.06m x 3.69m (16'7" x 12'1")

PLAYROOM - 3.28m x 2.22m (10'9" x 7'3")

KITCHEN/DINER - 8.18m x 2.72m (26'10" x 8'11")

UTILITY ROOM - 2.30m x 1.44m (7'7" x 4'9")

FAMILY/GARDEN ROOM - 2.95m x 2.12m (9'8" x 6'11")

FIRST FLOOR

LANDING

BEDROOM ONE - 4.32m x 3.33m (14'2" x 10'11")
Fitted wardrobes.

BEDROOM TWO - 3.54m x 3.19m (11'7" x 10'6")
Fitted wardrobes.

TO VIEW: Tel: 01642 763636
Myton Park, Myton Road, Ingleby Barwick, TS17 0WA

www.michaelpoole.co.uk



SCAMPTON CLOSE, TS17 0LH

BEDROOM THREE - 2.74m x 2.29m (9' x 7'6")

BATHROOM - 2.42m x 1.65m (7'11" x 5'5")

EXTERNALLY

GARDENS & PARKING

Lawned front garden with a driveway providing off street parking. The rear garden is enclosed and mainly laid to lawn with a paved patio area and decking.

AGENTS REF: - DC/LS/ING240265/07012026

Council Tax Band: C **Tenure:** Freehold

TO VIEW: Contact our Ingleby Barwick office on

Tel: **01642 763636**

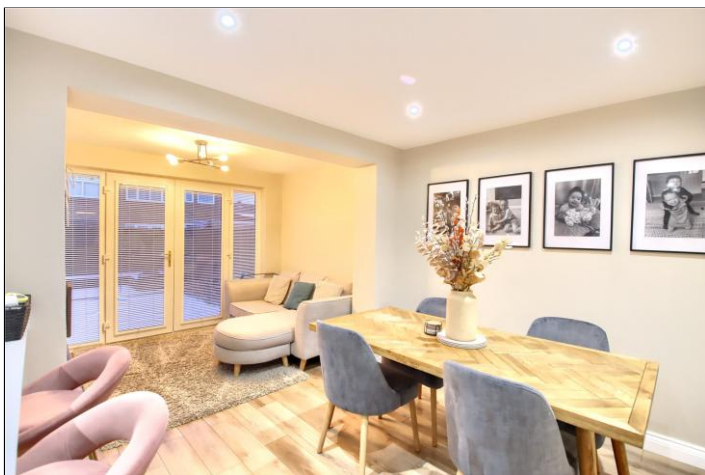

SCAMPTON CLOSE, TS17 0LH



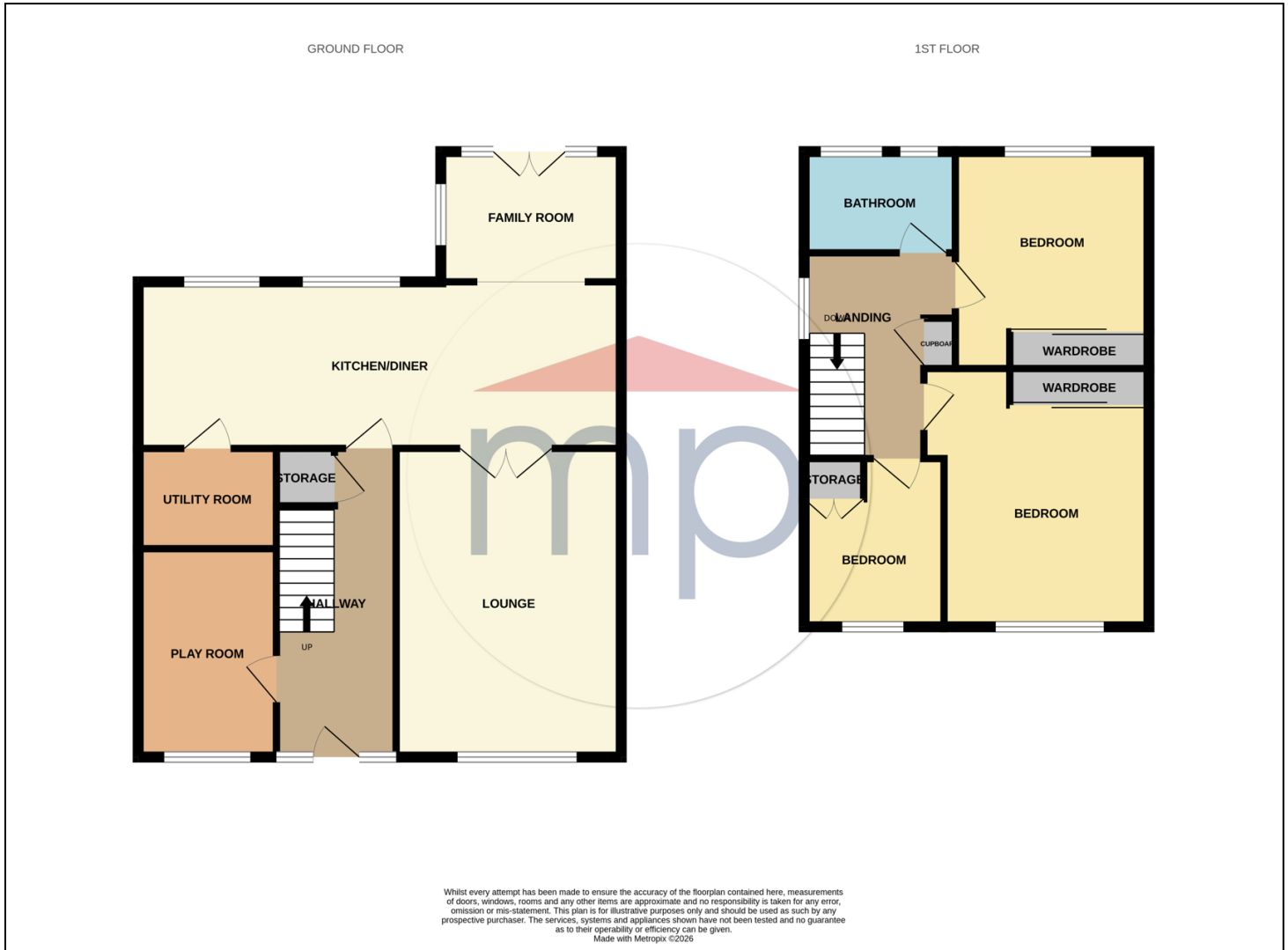

Whilst every attempt has been made to ensure the accuracy of the floorplan contained here, measurements of doors, windows, rooms and any other items are approximate and no responsibility is taken for any error, omission or mis-statement. This plan is for illustrative purposes only and should be used as such by any prospective purchaser. The services, systems and appliances shown have not been tested and no guarantee as to their operability or efficiency can be given.
Made with Metropix ©2026

The information provided about this property does not constitute or form part of an offer or contract, nor may it be regarded as representations. All interested parties must verify accuracy and your solicitor must verify tenure and lease information, fixtures and fittings and, where the property has been recently constructed, extended or converted, that planning/building regulation consents are in place. All dimensions are approximate and quoted for guidance only, as are floor plans which are not to scale, and their accuracy cannot be confirmed. Reference to appliances and/or services does not imply that they are necessarily in working order or fit for the purpose. We offer our clients an optional conveyancing service, through panel conveyancing firms, via MWU and we receive on average a referral fee of one hundred and thirty pounds, only on completion of the sale. If you do use this service, the referral fee is included within the amount that you will be quoted by our suppliers. All quotes will also provide details of referral fees payable.



TO VIEW: Contact our Ingleby Barwick Office on Tel: **01642 763636**
Myton Park, Myton Road, Ingleby Barwick, TS17 0WA