

# HERON GATE, GUISBOROUGH, TS14 8PG



- ▲ No Onward Chain
- ▲ Impressive Four Bedroom Detached Family Home
- ▲ Popular Residential Area of Guisborough
- ▲ Spacious Lounge Opening into Dining Area
- ▲ Generous Kitchen Overlooking Rear Garden
- ▲ Principal Bedroom with En-Suite Shower Room
- ▲ Large Driveway & Integral Garage
- ▲ Generous Front & Rear Gardens
- ▲ Fully Boarded Loft Offering Excellent Storage
- ▲ Ideal Family Home with Flexible Living Accommodation
- ▲ With Access to Galley Hill Community Centre & Close to Local Amenities, Schools & Transport Links

**£399,950**

[www.michaelpoole.co.uk](http://www.michaelpoole.co.uk)

**Michael Poole**  
sales | lettings | auctions



**\*\* No Onward Chain \*\***

Situated within the highly sought-after Galley Hill development in Guisborough, this impressive four-bedroom detached family home offers exceptional living space, generous gardens, and outstanding practicality, making it an ideal purchase for growing families.

Occupying a substantial plot with spacious grounds to both the front and rear, the property benefits from a large driveway providing ample off-street parking, together with a sizeable integrated garage.

The well-appointed accommodation briefly comprises an inviting entrance hall, a spacious lounge which flows seamlessly into the dining area, creating an excellent space for both everyday family living and entertaining. The ground floor further benefits from a versatile office space, ideal for home working, a useful Gym/Garden room, and a generously sized kitchen enjoying pleasant views over the rear garden and downstairs WC.

To the first floor are four well-proportioned bedrooms, including a superb principal bedroom complete with its own en-suite shower room. The remaining bedrooms are served by a modern family bathroom.

Further enhancing the property's appeal, the loft has been fully boarded, providing excellent additional storage space.

Offering an enviable combination of space, convenience and location within one of Guisborough's most popular residential areas, this outstanding detached home presents a fantastic opportunity for families seeking their next long-term home.

#### **GROUND FLOOR**

**HALLWAY - 1.85m x 4.95m (6'1" x 16'3")**

**LIVING ROOM - 4.52m x 5.46m (14'10" x 17'11")**

**DINING ROOM - 3.71m x 2.90m (12'2" x 9'6")**

**STUDY - 2.24m x 2.67m (7'4" x 8'9")**

**TO VIEW: Tel: 01287 552280**  
10 Chaloner Street, Guisborough, TS14 6QD

[www.michaelpoole.co.uk](http://www.michaelpoole.co.uk)



# HERON GATE, TS14 8PG

**WC - 1.98m x 1.37m (6'6" x 4'6")**

**KITCHEN - 5.26m x 2.92m (17'3" x 9'7")**

**SUNROOM/PORCH - 2.46m x 1.55m (8'1" x 5'1")**

**GYM - 4.57m x 2.72m (15' x 8'11")**

**GARAGE - 4.80m x 5.36m (15'9" x 17'7")**

## **FIRST FLOOR**

**LANDING - 2.84m x 1.5m (9'4" x 4'11")**

**BEDROOM ONE - 4.83m x 2.67m (15'10" x 8'9")**

**EN-SUITE - 1.68m x 2.03m (5'6" x 6'8")**

**BEDROOM TWO - 3.25m x 4.01m (10'8" x 13'2")**

**BEDROOM THREE - 3.33m x 2.97m (10'11" x 9'9")**

**BEDROOM FOUR - 2.16m x 3.68m (7'1" x 12'1")**

**BATHROOM - 1.65m x 2.03m (5'5" x 6'8")**

Mains Utilities  
Gas Central Heating  
Mains Sewerage  
No Known Flooding Risk  
No Known Legal Obligations  
Standard Broadband & Mobile Signal  
No Known Rights of Way

**BUYERS IDENTIFICATION CHECK(S)** - Should a purchaser(s) have an offer accepted on a property marketed by Michael Poole Estate Agents they will need to undertake an identification check. This is done to meet our obligation under Anti Money Laundering Regulations (AML) and is a legal requirement. We use a third party service to verify your identity; this is not a credit check and will have no effect on credit history. The cost of these checks is £36 inc. VAT per buyer, which is paid in advance, when an offer is agreed and prior to a sales memorandum being issued. This charge is non-refundable.

**AGENTS REF:** - JS/LS/GBH260162/01062026

**Council Tax Band:** F      **Tenure:** Freehold

**TO VIEW:** Contact our Guisborough office on  
Tel: **01287 552280**



# HERON GATE, TS14 8PG

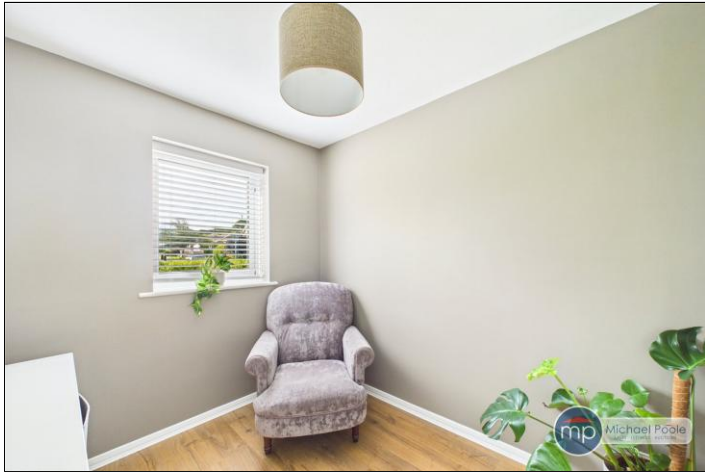

# HERON GATE, TS14 8PG



# HERON GATE, TS14 8PG



Do you have a property you  
need to sell  
**before** you can buy?

Michael Poole offers **FREE, no obligation**  
market appraisals and gives you guidance  
on the **BEST PRICE** you can expect in the  
current market

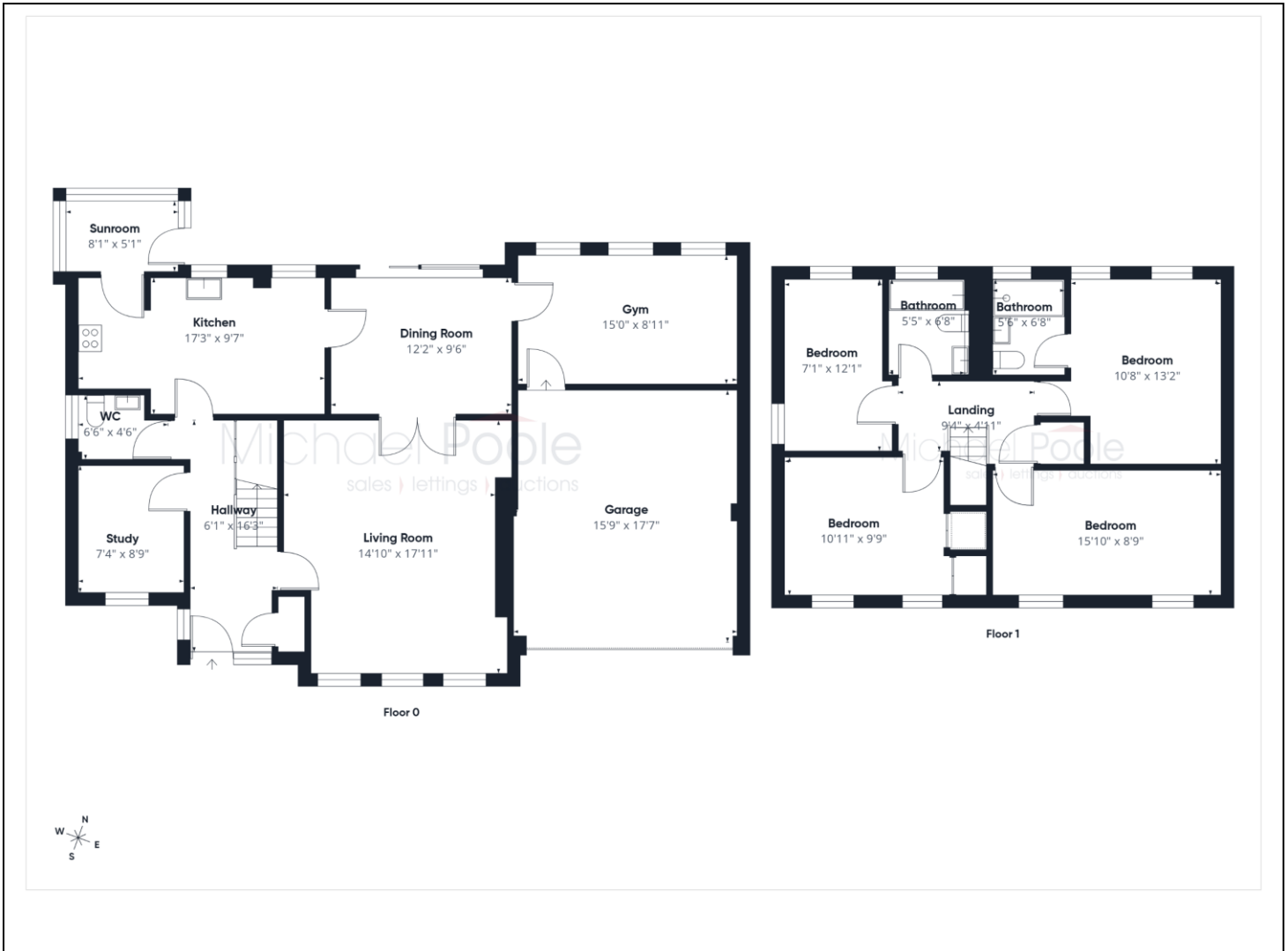

The information provided about this property does not constitute or form part of an offer or contract, nor may it be regarded as representations. All interested parties must verify accuracy and your solicitor must verify tenure and lease information, fixtures and fittings and, where the property has been recently constructed, extended or converted, that planning/building regulation consents are in place. All dimensions are approximate and quoted for guidance only, as are floor plans which are not to scale, and their accuracy cannot be confirmed. Reference to appliances and/or services does not imply that they are necessarily in working order or fit for the purpose. We offer our clients an optional conveyancing service, through panel conveyancing firms, via MWU and we receive on average a referral fee of one hundred and thirty pounds, only on completion of the sale. If you do use this service, the referral fee is included within the amount that you will be quoted by our suppliers. All quotes will also provide details of referral fees payable.

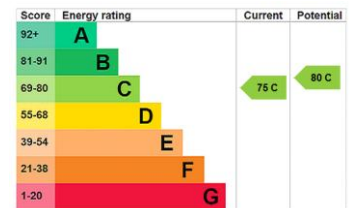

**TO VIEW:** Contact our Guisborough Office on Tel: **01287 552280**  
10 Chaloner Street, Guisborough, TS14 6QD