

## COWSLIP DRIVE, REDCAR, TS10 5BF



- ▲ Three Bedroom Detached Property
- ▲ En-Suite
- ▲ Highly Popular Location
- ▲ High Gloss Fitted Kitchen with French Doors to the Rear Garden
- ▲ Ground Floor WC
- ▲ Garage
- ▲ Westerly Facing Rear Garden

**£225,000**

[www.michaelpoole.co.uk](http://www.michaelpoole.co.uk)

**Michael Poole**  
sales | lettings | auctions



Located within a popular development, this detached property ticks plenty of boxes. Sitting on a generous plot with spacious rooms throughout and a light and bright kitchen diner with French doors to the generous rear garden. Early viewing is advised to fully appreciate this family home.

### **GROUND FLOOR**

#### **HALL - 2.04m x 1.44m (6'8" x 4'9")**

Modern style composite entrance door, tiled flooring, panelled doors to all rooms and staircase to the first floor.

#### **WC - 1.05m x 1.66m (3'5" x 5'5")**

White suite with tiled splashback, extractor fan and tiled flooring.

#### **LIVING ROOM - 3.10m x 5.57m (10'2" x 18'3")**

A spacious room with feature wall and grey carpet, media wall with modern style electric fire, radiator and UPVC windows.

#### **KITCHEN DINER - 4.74m (15'7") reducing to 2.61m (8'7") x 5.52m (18'1") reducing to 1.32m (4'4")**

A high gloss fitted kitchen with soft closing doors and slimline square edge worktops and upstands. Integrated electric oven and gas hob with stainless steel splashback and extractor hood, integrated fridge freezer and plumbing for washing machine. Downlighters, tiled flooring flows through from the hall, a cupboard houses the Ideal Logic combi boiler, generous under stairs storage cupboard, part glazed door to the side of the property, radiator, UPVC window and French doors open onto the westerly facing rear garden.

### **FIRST FLOOR**

#### **LANDING - 3.19m (10'6") reducing to 1.97m (6'6") x 2.74m (9') reducing to 1.71m (5'7")**

With panelled doors to all rooms and access to the loft space.

**TO VIEW: Tel: 01642 285041**

30-32 Station Road, Redcar, TS10 1AG

[www.michaelpoole.co.uk](http://www.michaelpoole.co.uk)



## COWSLIP DRIVE, TS10 5BF

### **BEDROOM ONE - 3.16m (10'4") reducing to 1.11m (3'8") x 3.77m (12'4") reducing to 3.33m (10'11")**

With neutral decoration and feature wall, grey carpet, radiator, UPVC window and door to the en-suite.

### **EN-SUITE - 1.56m x 1.80m (5'1" x 5'11")**

A white modern suite with thermostatic shower, extractor fan, part tiled walls, towel radiator, tiled flooring, downlighters and UPVC window.

### **BEDROOM TWO - 3.77m (12'4") reducing to 3.10m (10'2") x 2.73m (8'11") reducing to 0.82m (2'8")**

A double room with neutral décor, grey carpet, radiator and UPVC window.

### **BEDROOM THREE - 2.69m x 2.75m (8'10" x 9')**

A generous third bedroom with grey carpet and UPVC window overlooks the rear garden.

### **BATHROOM - 1.95m x 2.12m (6'5" x 6'11")**

A white modern suite with over bath thermostatic shower, part tiled walls, extractor fan, towel radiator, tiled flooring, downlighters and UPVC window.

## **EXTERNALLY**

### **GARAGE**

With up and over entrance door.

### **GARDEN & PARKING**

The westerly facing rear garden is laid to lawn with full width paved patio area, gated access to the front of the property, further lawned area and tarmac driveway.

**AGENTS REF:** - CF/LS/EST250069/22122025

**Council Tax Band:** D      **Tenure:** Freehold

**TO VIEW:** Contact our Redcar office on

Tel: **01642 285041**

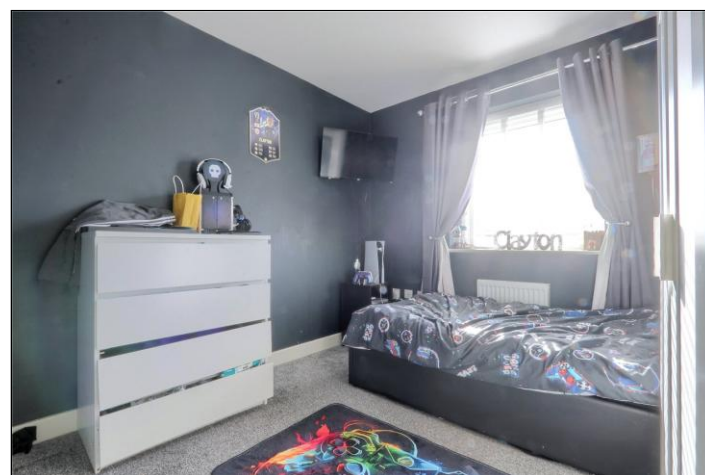
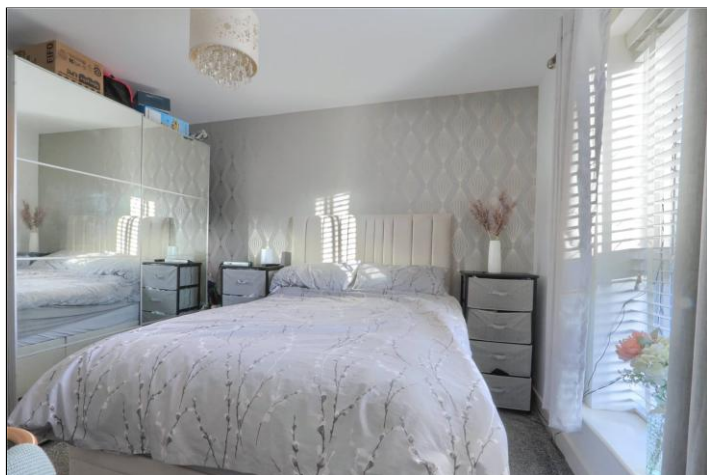

COWSLIP DRIVE, TS10 5BF

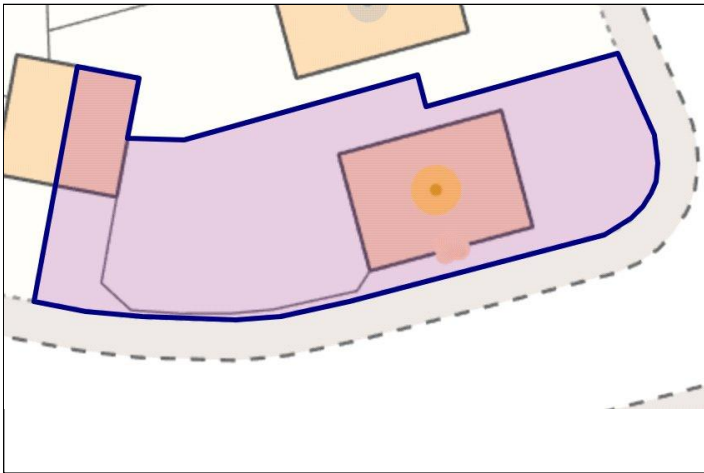
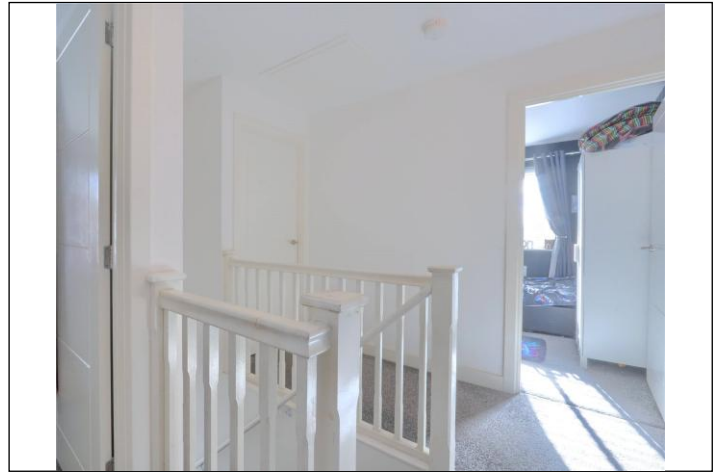

GROUND FLOOR

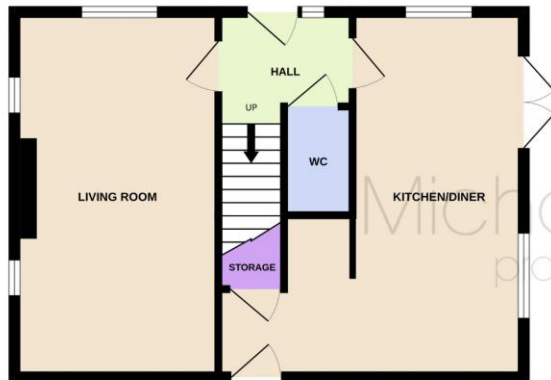

1ST FLOOR

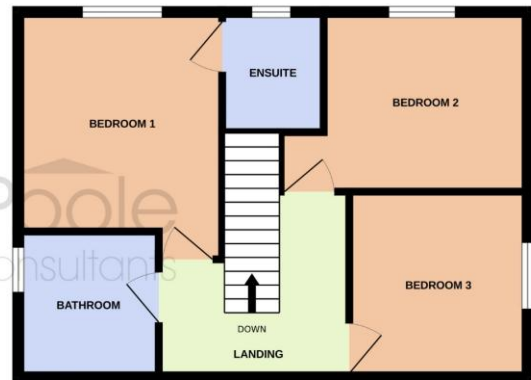

Whilst every attempt has been made to ensure the accuracy of the floorplan contained here, measurements of doors, windows, rooms and any other items are approximate and no responsibility is taken for any error, omission or mis-statement. This plan is for illustrative purposes only and should be used as such by any prospective purchaser. The services, systems and appliances shown have not been tested and no guarantee as to their operability or efficiency can be given.  
Made with Metropix ©2025

The information provided about this property does not constitute or form part of an offer or contract, nor may it be regarded as representations. All interested parties must verify accuracy and your solicitor must verify tenure and lease information, fixtures and fittings and, where the property has been recently constructed, extended or converted, that planning/building regulation consents are in place. All dimensions are approximate and quoted for guidance only, as are floor plans which are not to scale, and their accuracy cannot be confirmed. Reference to appliances and/or services does not imply that they are necessarily in working order or fit for the purpose. We offer our clients an optional conveyancing service, through panel conveyancing firms, via MWU and we receive on average a referral fee of one hundred and thirty pounds, only on completion of the sale. If you do use this service, the referral fee is included within the amount that you will be quoted by our suppliers. All quotes will also provide details of referral fees payable.



**TO VIEW:** Contact our Redcar Office on Tel: **01642 285041**  
30-32 Station Road, Redcar, TS10 1AG