

ASTON ROAD, WOLVISTON COURT, BILLINGHAM, TS22 5DF



- ▲ Spacious Moore & Cartwright Built Semi Detached with Four Double Bedrooms
- ▲ Excellently Positioned within Reach of Local Schools & Amenities
- ▲ Cul-De-Sac Position
- ▲ Southerly Facing Rear Garden
- ▲ Lounge with Log Burning Stove
- ▲ Kitchen/Diner with Modern Shaker Design Units
- ▲ Driveway for a Number of Cars & Garage
- ▲ Gas Central Heating & UPVC Double Glazing

£245,000

www.michaelpoole.co.uk

Michael Poole
sales | lettings | auctions



This large style Moore & Cartwright semi-detached house offers fantastic family living space with four double bedrooms, cul-de-sac position and a southerly facing rear garden.

The home comprises large entrance hall, lounge with log burning stove, kitchen/diner with a range of shaker design units, utility room and downstairs WC. The first floor has landing, four double bedroom and bathroom with white suite.

Excellent positioned within easy reach of local schools and amenities. Other features include gas central heating, garage, driveway and UPVC double glazing.

GROUND FLOOR

ENTRANCE HALL

LOUNGE - 5.03m (16'6") x 3.58m (11'9") into alcove

KITCHEN DINER - 6.55m x 2.72m (21'6" x 8'11")

UTILITY ROOM - 1.83m x 1.52m (6' x 5')

WC - 1.52m x 0.9m (5' x 2'11")

FIRST FLOOR

LANDING

BEDROOM ONE - 4.45m (14'7") x 3.76m (12'4") into wardrobes

BEDROOM TWO - 4.8m (15'9") x 2.92m (9'7") including bulkhead

TO VIEW: Tel: 01642 955140

10 Town Square, Billingham, TS23 2LY

www.michaelpoole.co.uk



ASTON ROAD, TS22 5DF

BEDROOM THREE - 3.76m x 3.3m (12'4" x 10'10")

AGENTS REF: - MH/LS/BIL260245/09062026

BEDROOM FOUR - 4.27m x 2.44m (14' x 8')

Council Tax Band: C **Tenure:** Freehold

BATHROOM - 2.67m x 1.65m (8'9" x 5'5")

TO VIEW: Contact our Billingham office on
Tel: **01642 955140**

EXTERNALLY

PARKING, GARAGE & GARDEN

Externally there is off street parking on a block paved and gravelled driveway leading up to the integral garage with up and over door. To the rear there is a south westerly facing garden with lawn, raised timber decked area, flagstone patio area and outside light.

BUYERS IDENTIFICATION CHECK(S) - Should a purchaser(s) have an offer accepted on a property marketed by Michael Poole Estate Agents they will need to undertake an identification check. This is done to meet our obligation under Anti Money Laundering Regulations (AML) and is a legal requirement. We use a third party service to verify your identity; this is not a credit check and will have no effect on credit history. The cost of these checks is £36 inc. VAT per buyer, which is paid in advance, when an offer is agreed and prior to a sales memorandum being issued. This charge is non-refundable.



ASTON ROAD, TS22 5DF



ASTON ROAD, TS22 5DF



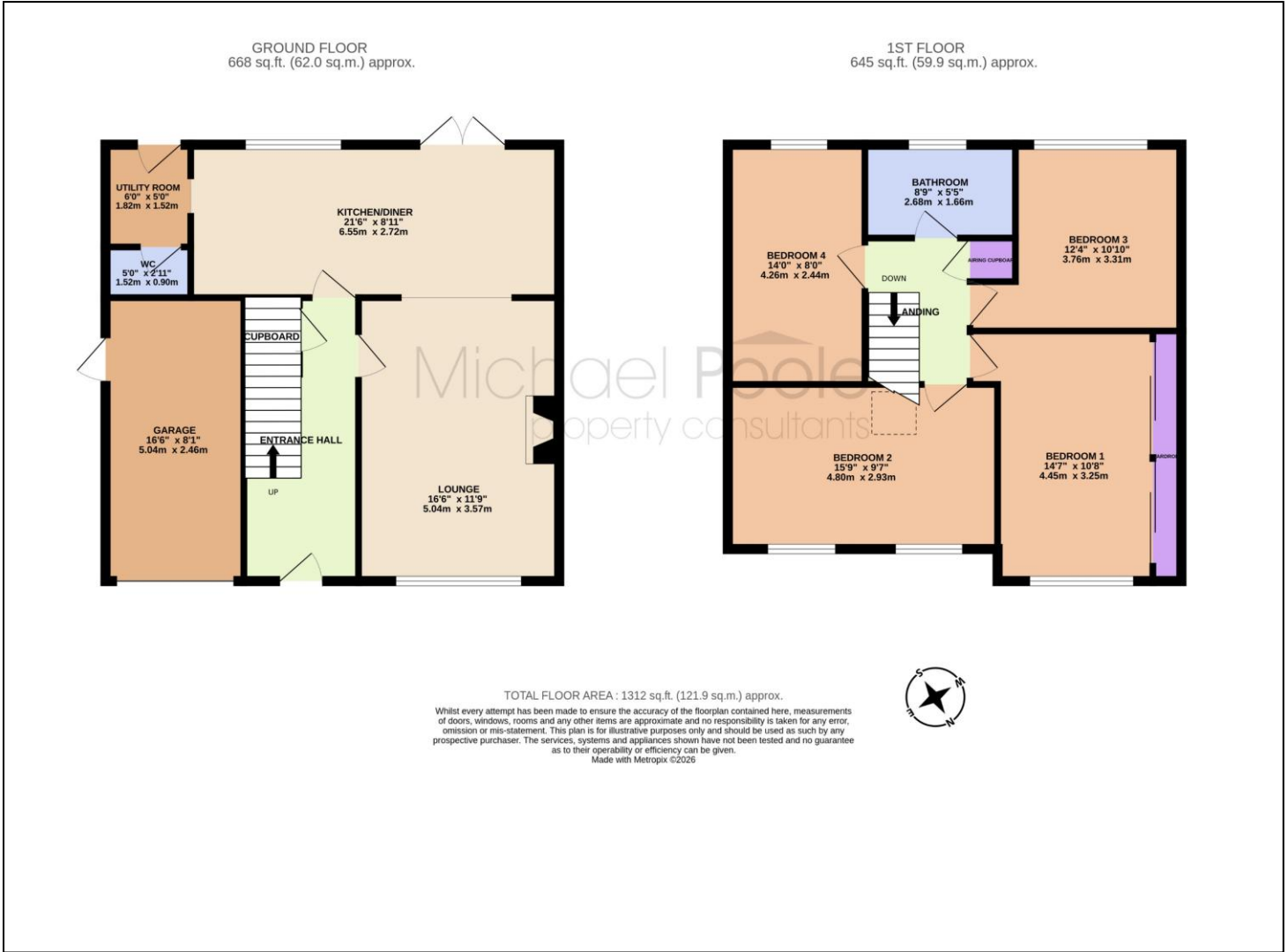

The information provided about this property does not constitute or form part of an offer or contract, nor may it be regarded as representations. All interested parties must verify accuracy and your solicitor must verify tenure and lease information, fixtures and fittings and, where the property has been recently constructed, extended or converted, that planning/building regulation consents are in place. All dimensions are approximate and quoted for guidance only, as are floor plans which are not to scale, and their accuracy cannot be confirmed. Reference to appliances and/or services does not imply that they are necessarily in working order or fit for the purpose. We offer our clients an optional conveyancing service, through panel conveyancing firms, via MWU and we receive on average a referral fee of one hundred and thirty pounds, only on completion of the sale. If you do use this service, the referral fee is included within the amount that you will be quoted by our suppliers. All quotes will also provide details of referral fees payable.



TO VIEW: Contact our Billingham Office on Tel: **01642 955140**
10 Town Square, Billingham, TS23 2LY