Red Cow Lane, Dorchester

Dorchester

Bedrooms: 2

Bathrooms: 2

Receptions: 1

A surprisingly spacious two double bedroom coach house with private courtyard garden, car port, open views towards the water meadows.

This beautifully light home offers far more than first meets the eye. Designed with modern living in mind, the open-plan living space is flooded with natural light from roof lights and a Juliette balcony, creating a bright and airy atmosphere throughout the day.

The kitchen is fully fitted and thoughtfully arranged, featuring a dishwasher, washing machine, fridge/freezer, 1½ bowl sink with dual spray tap, four-ring gas hob with cooker hood above and eye-level ovens. Dual-tone units add a contemporary feel while providing excellent storage and workspace, complemented by a breakfast bar that naturally connects the space for everyday living or entertaining.

The principal bedroom enjoys a feature dormer window with an outlook towards the water meadows, along with fitted wardrobes with sliding doors and its own ensuite shower room. The second double bedroom is equally well-proportioned, with two roof lights enhancing the sense of space and light. The main bathroom is stylishly finished, offering a bath with shower over.

Further storage is provided by both an airing cupboard and additional hallway cupboard — something often overlooked but genuinely valuable in modern homes.

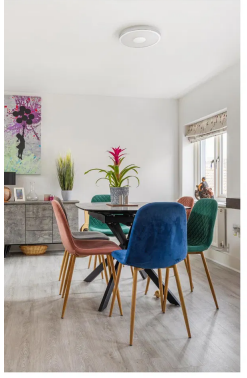

Outside, the sunny aspect courtyard garden is fully paved for ease of maintenance and offers a private outdoor space rarely found with properties of this style. It can also be accessed directly from the car port, which provides covered parking.

This is a fantastic opportunity for those seeking a low-maintenance yet spacious home with outdoor space and open views.

Situated in the County Town of Dorchester, the property benefits from a wide range of independent and national retailers, restaurants and everyday amenities, along with the County Hospital. Dorchester offers mainline rail links to London Waterloo and Bristol Temple Meads, and is ideally placed for exploring the stunning Jurassic Coast and surrounding Areas of Outstanding Natural Beauty.

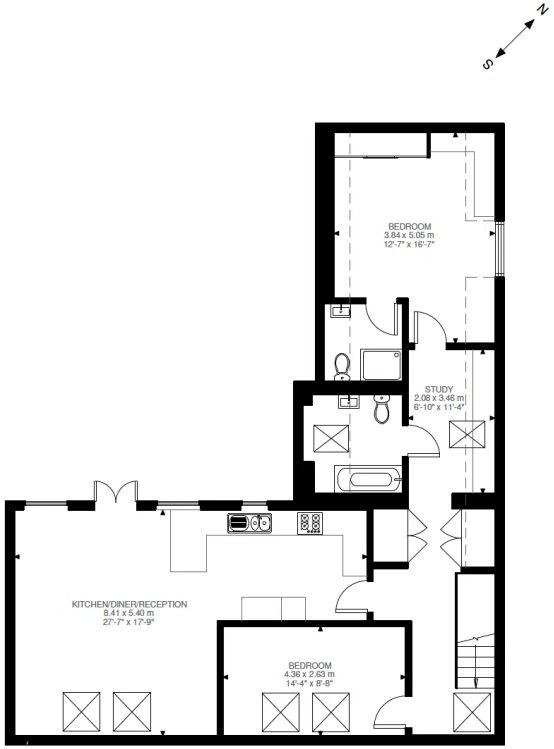

First Floor
1069 ft²

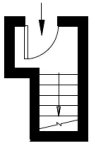

Ground Floor
33 ft²

Red Cow Lane, DT1
Approximate Gross Internal Area
102.32 SQ.M / 1101 SQ.FT

KEY: CH = Ceiling Height
Restricted Head Height

Illustration for identification purposes only. Not to scale.
Floor Plan Drawn According To RICS Guidelines.