

BRUNTON

RESIDENTIAL



****£115PPPW** CHILLINGHAM ROAD, HEATON, NE6**

£1,993 Per Month

BRUNTON

RESIDENTIAL





BRUNTON

RESIDENTIAL



BRUNTON

RESIDENTIAL



****New Refurb** Available 7th July 2025 - Rent £115pppw / £1,993pcm - Split over Three Floors - Impressive Room Sizes - Would Suit Professionals or Responsible Students - Open Plan Kitchen / Diner - Gas Central Heating**

BRUNTON

RESIDENTIAL

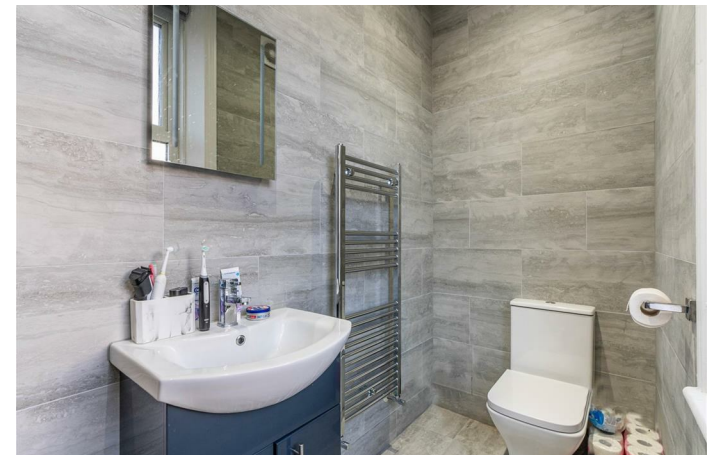
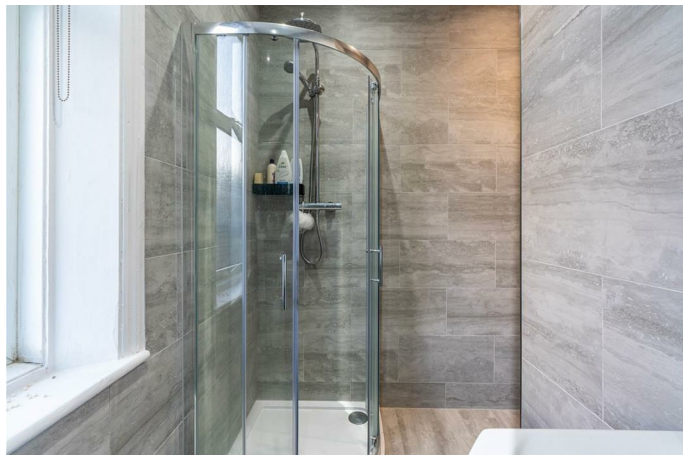
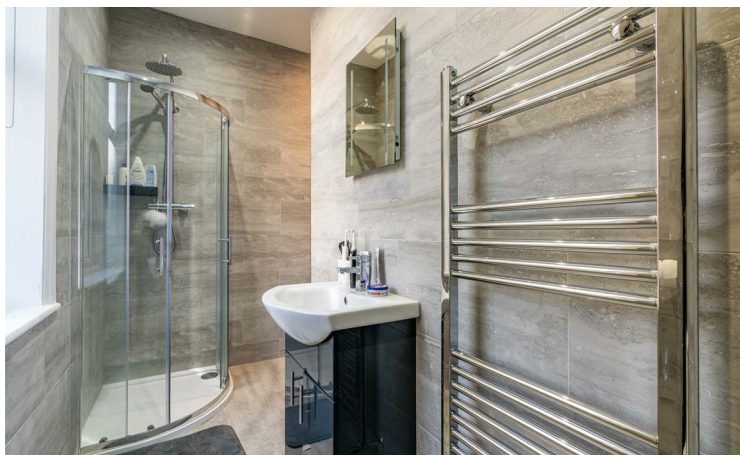

BRUNTON

RESIDENTIAL

A fantastic opportunity to rent this larger-than-usual four-bedroom property on Chillingham Road, Heaton. The property has just undergone full renovation works including two new bathrooms, a fully fitted kitchen with integral appliances, new flooring and full decoration work.

The property is situated above commercial space on Chillingham Road offering shops, cafes & transport links all on your doorstep while giving larger bedroom sizes and a different layout from the usual four-bedroom property in Heaton.

The property would suit professionals but is also student-friendly. Call today to arrange a viewing



BRUNTON

RESIDENTIAL

TENURE :

LOCAL AUTHORITY :

COUNCIL TAX BAND : A

EPC RATING : D

