



H. J. 22

Plot 4 Hyndford Park



Lanark

Hyndford Park is a beautiful rural development of just 19 homes on the outskirts of Lanark, nestled in the South Lanarkshire countryside. With a selection 3,4 and 5 bed detached bungalows and villas there will be a style to suit all tastes. These charming family homes will utilise the very latest technology to make these homes energy efficient and early reservations will allow for buyers to select their own fixtures and fittings, providing the opportunity to really stamp their own style on the home. Phase 2 is now being launched and comprises of three bungalows and three villas. Plot 4 is a five bedroom, detached villa of approximately 177m². The accommodation comprises; on the ground floor, entrance vestibule, hallway, living room and large kitchen with open plan dining space. Off the kitchen is separate utility room with cloaks W.C. which gives access to the rear of the house and also gives access to the integral garage. On the first floor there are five double bedrooms and a family bathroom. Two of the bedrooms benefit from en-suite shower rooms and the master suite also features a walk-in wardrobe and Juliette balcony. Externally there are gardens to the front and rear with a double driveway to the front which gives access to the single garage.

- Beautiful Rural Development
- Charming Detached Family Home
- Five Double Bedrooms
- Juliette Balcony
- Integral Single Garage
- Front and Rear Gardens



FRONT ELEVATION

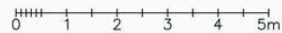

REAR ELEVATION



RIGHT SIDE ELEVATION



LEFT SIDE ELEVATION

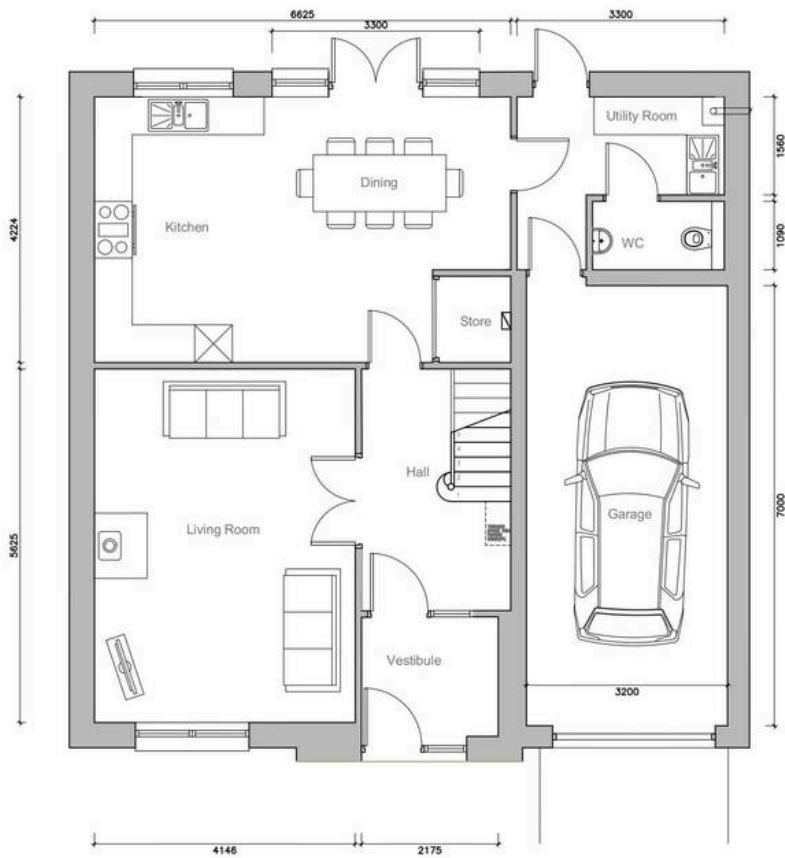

GROUND FLOOR PLAN

HOUSE TYPE 2 - GIA 1905 sq ft / 177m²
 DETACHED / 5 BEDROOM / INTEGRAL GARAGE

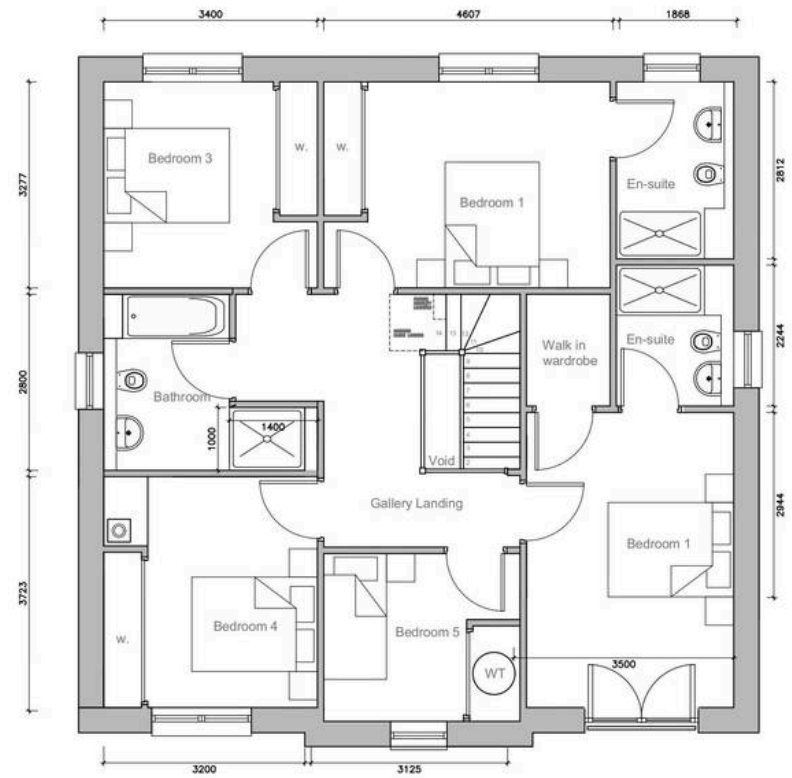

FIRST FLOOR PLAN



REMAX Clydesdale

Remax, 2 High Street - ML11 7EX

01555 666990

lanark@remax-scotland.homes

www.remax-scotland.homes/estate-agents/clydesdale

These particulars are prepared by us on the basis of information provided by our clients. We have not tested the electrical system, appliances or heating system. All sizes are recorded by laser to give an indicative, approximate size only. Prospective purchasers should make their own enquiries, no warranty is given or implied. This schedule is not intended to, and does not form any contract. Anti-Money Laundering Regulations - Purchasers will be asked to produce identification documentation at a later stage and we would ask for your co-operation in order that there will be no delay in agreeing the sale. NOTING INTEREST If you are interested in this property please ask your solicitor to notify us. This is referred to as "noting interest" and will ensure that you are informed of any