



**BRADFORD
& HOWLEY**
HARPENDEN | MARSHALSWICK | ST ALBANS

Alexandra Road, St. Albans, AL1 3AZ
Asking Price £650,000

Enjoying a convenient position on Alexandra Road, this attractive terraced home combines character, practicality and excellent access to both St Albans City Centre and St Albans City Station.

The ground floor comprises a welcoming entrance hall, a cosy living room to the front aspect, and an impressive open-plan kitchen/dining room to the rear.

The kitchen is thoughtfully designed around a central island, creating a fantastic space for both everyday living and entertaining.

Accessed from the dining area is a useful basement, currently utilised as a storage space.

To the first floor are two well-proportioned bedrooms and a modern family bathroom, all presented in good decorative order.

Externally, the property benefits from a generous rear garden featuring both patio and lawn areas, providing the perfect setting for outdoor dining, relaxation and family enjoyment.

To the front, residents' on-road parking is available.

Alexandra Road is conveniently located within walking distance of the vibrant city centre, which offers an excellent selection of shops, restaurants, cafés and leisure facilities.

St Albans City Station is also nearby, providing direct rail services into London St Pancras, making this an ideal location for commuters and those seeking the convenience of city living.

Tenure: Freehold
Council Tax Band: D
EPC Rating: To be confirmed







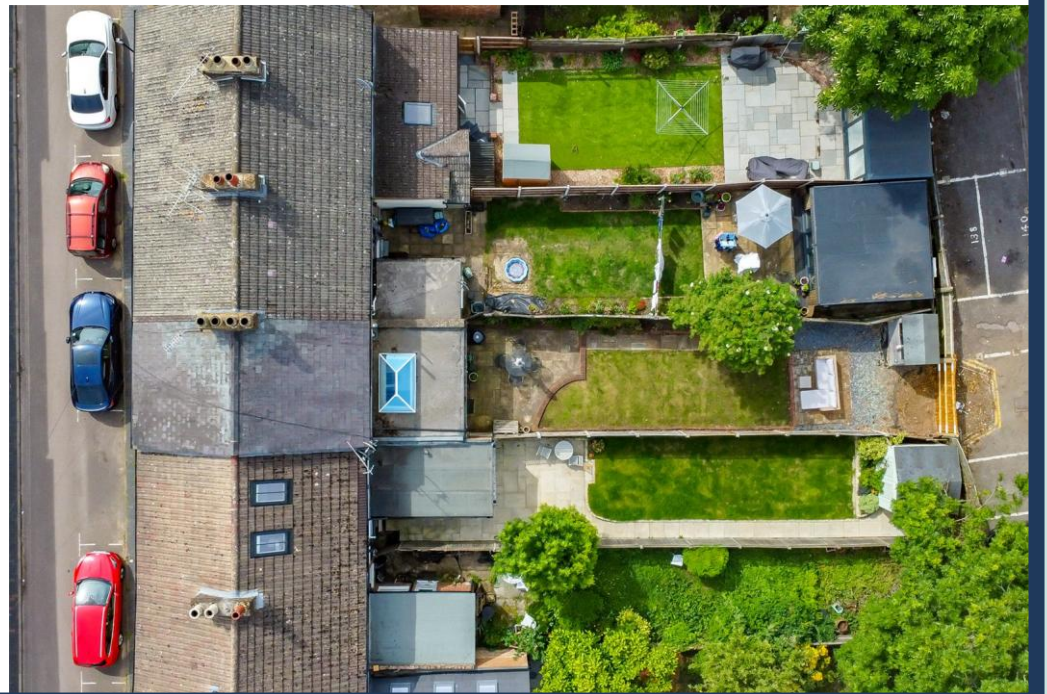

Looking to Sell or Let your current home?



Scan me to request your FREE Instant Online Valuation!

Fresh
FINANCIAL



Sign up for FREE mortgage monitoring today, giving you peace of mind you are on the right deal, every month.

We will compare your mortgage against thousands of deals and send you a monthly report.

Please note that mortgage monitoring does not constitute mortgage advice.

Ground Floor

Approx. 45.8 sq. metres (493.3 sq. feet)

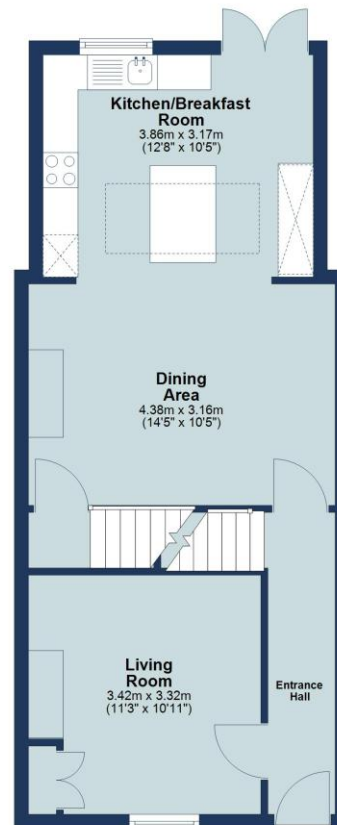

First Floor

Approx. 33.2 sq. metres (357.3 sq. feet)



Basement

Approx. 17.8 sq. metres (191.5 sq. feet)

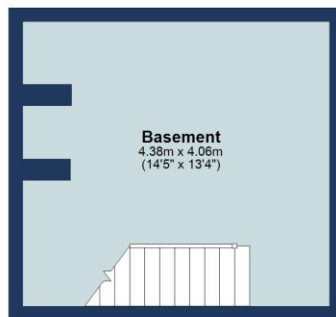

Total area: approx. 96.8 sq. metres (1042.1 sq. feet)

Floor plan is for marketing purposes only and is to be used as a guide.
Plan produced using PlanUp.

IMPORTANT NOTICE: These particulars are for guidance only. Whilst every effort has been made to ensure the accuracy of the descriptions, plans, and measurements, these are not guaranteed, and they do not form part of any contract or tenancy. We have not tested any of the services, equipment, or fittings. No person in this firm's employment has the authority to make or give any representation or warranty in respect of the property. Interested parties should satisfy themselves as to the conditions of any such items considered material to their prospective purchase or tenancy and may wish to consult an independent advisor. It should not be assumed that any of the articles depicted in these particulars are included in the purchase or tenancy. You may download, store, and use the material for your personal use. You may not republish the material in any format without the consent of Bradford & Howley.

BRADFORD & HOWLEY
HARPENDEN | MARSHALSWICK | ST ALBANS

f @bradfordandhowley
@ @bradfordandhowley
in @bradford-howley
▶ @bradfordhowley4660

☎ 01727 898150
✉ stalbans@bradfordandhowley.com
📍 8 Chequer Street, St Albans, Herts, AL1 3XZ