



**BRADFORD  
& HOWLEY**  
HARPENDEN | MARSHALSWICK | ST ALBANS

42 Kestrel Way, St. Albans, AL4 0NT  
Asking Price £540,000

This attractive two-bedroom house offers stylish and well-balanced accommodation, ideally suited to modern living and conveniently positioned with excellent links to prestigious St Albans schools.

The ground floor has been thoughtfully arranged to provide a bright and practical living environment. A particular feature of the home is the modern kitchen, fitted with a range of built-in appliances and designed to combine functionality with contemporary styling. The layout works well for both everyday cooking and entertaining, while maintaining a clean and streamlined appearance.

The property also benefits from a convenient ground floor WC, adding practicality for visiting guests and day-to-day family life.

Upstairs, the home offers two generous double bedrooms, both providing comfortable and flexible accommodation suited to a variety of needs, whether for professional couples, small families or those working from home.

These are served by a family bathroom, finished in a modern style and complementing the overall presentation of the property.

Externally, the property enjoys a low maintenance rear garden, creating an attractive outdoor space ideal for relaxing or outdoor dining without the need for extensive upkeep.

A further advantage is the inclusion of an allocated parking space, providing valuable convenience within this residential setting.

Overall, this is a well presented and practical home offering modern accommodation, outdoor space and easy living in a desirable St Albans location.

---

This property is also available for sale as a shared ownership property of 50% at £270,000 - Leasehold.

Rental for other 50% owned by Hightown  
£784.80 PM

£867.21 inc £82.41 FOR SERVICE,  
MAINTENANCE and buildings insurance

**Tenure: Freehold**  
**Council Tax Band: D**  
**EPC Rating: B**

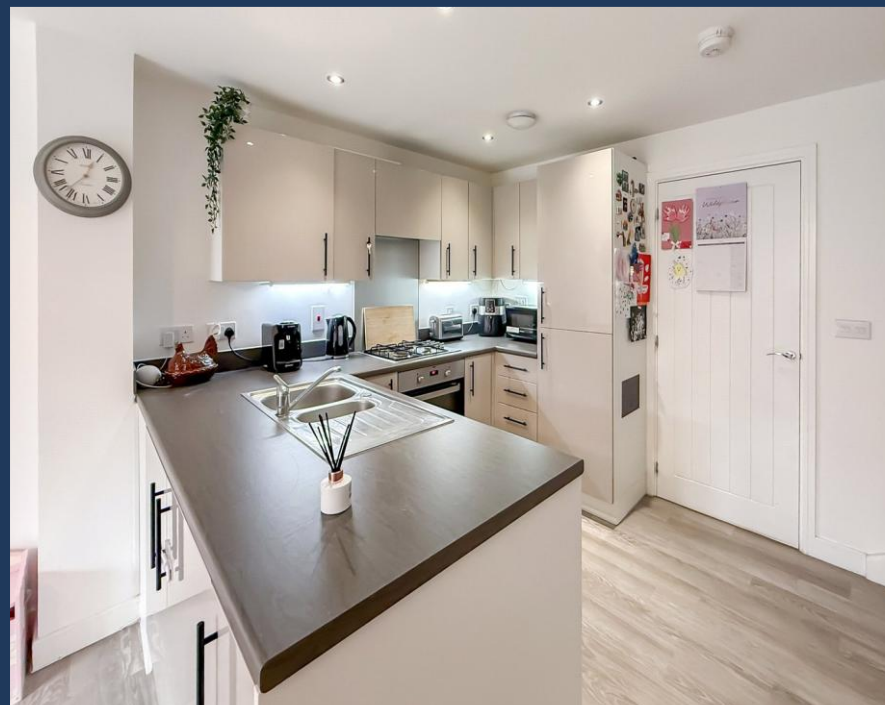







## Ground Floor

Approx. 32.0 sq. metres (344.0 sq. feet)

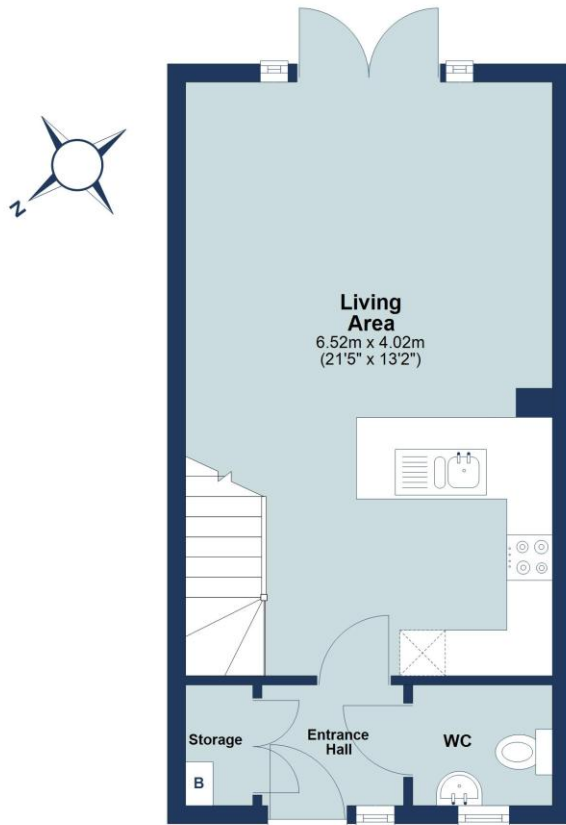

## First Floor

Approx. 32.0 sq. metres (344.0 sq. feet)

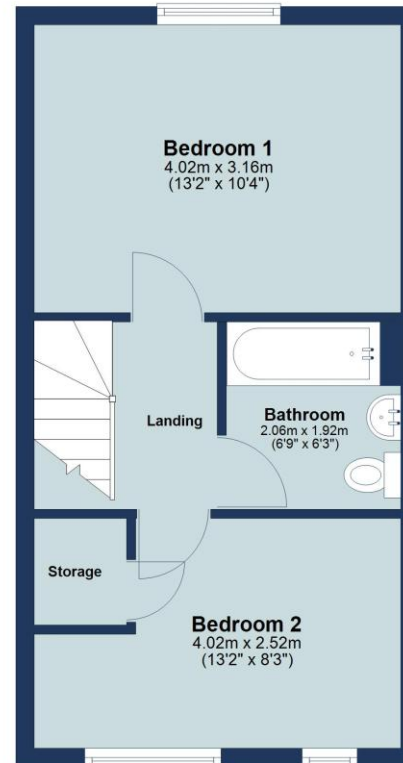

Total area: approx. 63.9 sq. metres (687.9 sq. feet)

Floor plan is for marketing purposes only and is to be used as a guide.  
Plan produced using PlanUp.

IMPORTANT NOTICE: These particulars are for guidance only. Whilst every effort has been made to ensure the accuracy of the descriptions, plans, and measurements, these are not guaranteed, and they do not form part of any contract or tenancy. We have not tested any of the services, equipment, or fittings. No person in this firm's employment has the authority to make or give any representation or warranty in respect of the property. Interested parties should satisfy themselves as to the conditions of any such items considered material to their prospective purchase or tenancy and may wish to consult an independent advisor. It should not be assumed that any of the articles depicted in these particulars are included in the purchase or tenancy. You may download, store, and use the material for your personal use. You may not republish the material in any format without the consent of Bradford & Howley.

Looking to Sell or Let your current home?



Scan me to request your FREE Instant Online Valuation!

**Fresh**  
FINANCIAL



Sign up for FREE mortgage monitoring today, giving you peace of mind you are on the right deal, every month.

We will compare your mortgage against thousands of deals and send you a monthly report.

Please note that mortgage monitoring does not constitute mortgage advice.

**BRADFORD & HOWLEY**  
HARPENDEN | MARSHALSWICK | ST ALBANS

**f** @bradfordandhowley  
**@** @bradfordandhowley  
**in** @bradford-howley  
**@** @bradfordhowley4660

**☎** 01727 856999  
**✉** marshalswick@bradfordandhowley.com  
**📍** 5 The Quadrant, Marshalswick, St Albans, Herts, AL4 9RA

bradfordandhowley.com