



19 Redbourne Road, Bentley, Doncaster, DN5 0EJ

Asking Price £105,000

Offered with no vendor chain and benefitting from a recent refurbishment is this spacious mid terrace Three bedroom property. Ideally suiting a First time buyer or investor alike, situated near Bentley Park and ease of access to Doncaster centre, where rail networks are within easy reach.

Merryweathers

Merryweathers are leading Estate Agents in Rotherham, Barnsley, Doncaster, Maltby, Mexborough & the whole of South Yorkshire. Founded in 1832, the company has maintained a strong, independent tradition, and a passion for properties ever since. Whether you're looking to rent in Rotherham or move to Maltby, whether you're a Barnsley business or a first-time buyer in Doncaster or Mexborough, we've got the experience, the knowledge and the qualifications to help you progress perfectly.

Mexborough

Mexborough is a town in the Metropolitan Borough of Doncaster in South Yorkshire, England. It lies on the estuary of the River Dearne, on the A6023 road, between Manvers and Denaby Main. Mexborough is located at the north eastern end of a dyke known as the Roman Ridge that is thought to have been constructed by the Brigantian tribes in the 1st century AD.

Material Information

Council Tax Band - A

Tenure - Freehold

Property Type - Terraced

Construction Type - Brick built

Heating Type - Gas central heating

Water Supply - Mains water supply

Sewage-Mains Drainage

Gas Type - Mains Gas

Electricity Supply - Mains Electricity

All buyers are advised to visit the Ofcom website and open reach to gain information on broadband speed and mobile signal/coverage.

<https://www.openreach.com/>

<https://www.ofcom.org.uk/phones-telecoms-and-internet/advice-for-consumers/advice/ofcom-checker>

Parking type - Driveway

Building safety N/A

Restrictions N/A

Rights and easements N/A

Flooding – LOW

All buyers are advised to visit the Government website to gain information on flood risk. <https://check-for-flooding.service.gov.uk/find-location>

Planning permissions N/A

Accessibility features N/A

Coal mining area South Yorkshire is a mining area

All buyers are advised to check the Coal Authority website to gain more information on if this property is affected by coal mining.

<https://www.groundstability.com/public/web/home.xhtml>

We advise all clients to discuss the above points with a conveyancing solicitor.

AGENT NOTES

To be able to purchase a property in the United Kingdom all agents have a legal requirement to conduct Identity checks on all customers involved in the transaction to fulfil their obligations under Anti Money Laundering regulations. We outsource this check to a third party and a charge will apply. Ask the branch for further details.

Lounge 12'0" x 14'0" (3.66 x 4.27m)



With a front facing upvc bay window, central heating radiator, decorative coving to the ceiling and the focal point of the room being the decorative fireplace with living flame gas fire inset (untested)

Dining Kitchen 15'3" x 10'11" (4.66 x 3.33m)



Set beneath the rear facing UPVC double glazed window and incorporated into the roll edge work surface is a stainless steel drainer sink unit with mixer tap. The kitchen is fitted with a comprehensive range of wall, base and drawer units. With space and plumbing for an automatic washing machine,

Downstairs Bathroom 9'1" x 5'9" (2.79 x 1.76m)



Hosting a three piece suite comprising of a paneled bath, pedestal hand wash basin and low flush WC. With central heating radiator and opaque double glazed window.

Conservatory



Providing additional live space with rear upvc entrance door entering the rear garden.

Bedroom Three 8'2" x 7'0" (2.50 x 2.15m)



With rear facing upvc window and central heating radiator.

Bedroom One 15'7" x 11'11" (4.77 x 3.64m)



With two front facing upvc windows and central heating radiator.

External

To the front of the property is the option of creating off road parking while to the rear is an enclosed yard area.

Bedroom Two 8'0" x 11'0" (2.46 x 3.36m)

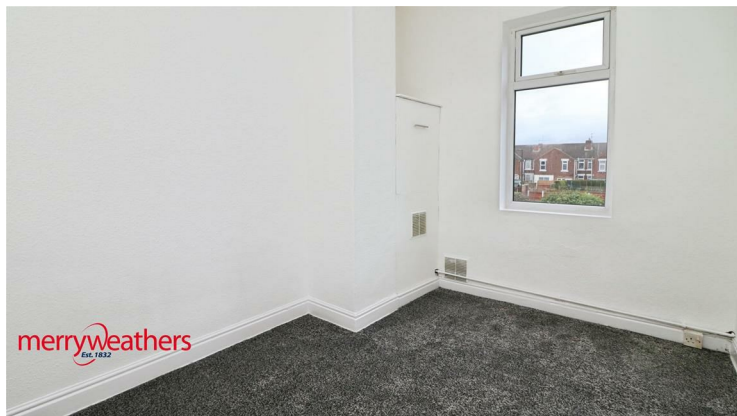

With rear facing upvc windows and central heating radiator.

Floor Plan

Area Map



Energy Efficiency Graph

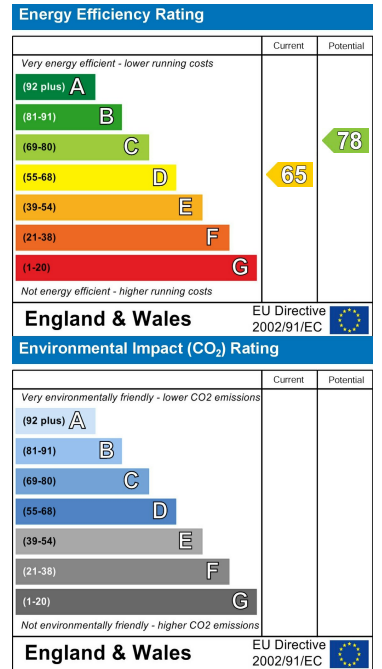

These particulars, whilst believed to be accurate are set out as a general outline only for guidance and do not constitute any part of an offer or contract. Intending purchasers should not rely on them as statements of representation of fact, but must satisfy themselves by inspection or otherwise as to their accuracy. No person in this firm's employment has the authority to make or give any representation or warranty in respect of the property.

www.merryweathers.co.uk

Merryweathers Mexborough 14 High Street, Mexborough, Rotherham, S64 9AS

Tel: 01709 590472 E-mail: mexborough@merryweathers.co.uk

Offices also at: Rotherham & Barnsley

Registered Office: 14-16 Ship Hill, Rotherham, S60 2HG

Registered in England and Wales No. 6679044

