



BB

769 Chigwell Road, Woodford Green

Woodford Green

Guide Price £600,000



769 Chigwell Road

Woodford Green, Woodford Green

Council Tax band: D

Tenure: Freehold

- Guide Price - £600,000 - £625,000
- 3 Double Bedroom Mid Terrace Home
- 3 Large Reception Rooms
- Landscaped Garden
- Views Over Woodlands
- Immaculate Condition Throughout
- Boasting Original Victorian Features
- Sought After Pocket
- Catchment Area For West Hatch High School
- Modern & Sleek Kitchen
- Downstairs WC
- Potential to Extend to Loft with two Bedrooms and Bathroom (STPP)





Living Room

14' 0" x 11' 4" (4.26m x 3.45m)

Family Room

11' 9" x 9' 4" (3.58m x 2.84m)

Kitchen/Diner

21' 10" x 10' 4" (6.65m x 3.14m)

WC

3' 3" x 3' 9" (0.99m x 1.14m)

Bedroom

14' 0" x 15' 0" (4.26m x 4.57m)

Bedroom

15' 7" x 9' 8" (4.75m x 2.95m)

Bedroom

11' 5" x 9' 5" (3.48m x 2.87m)

Bathroom

6' 4" x 6' 6" (1.93m x 1.99m)



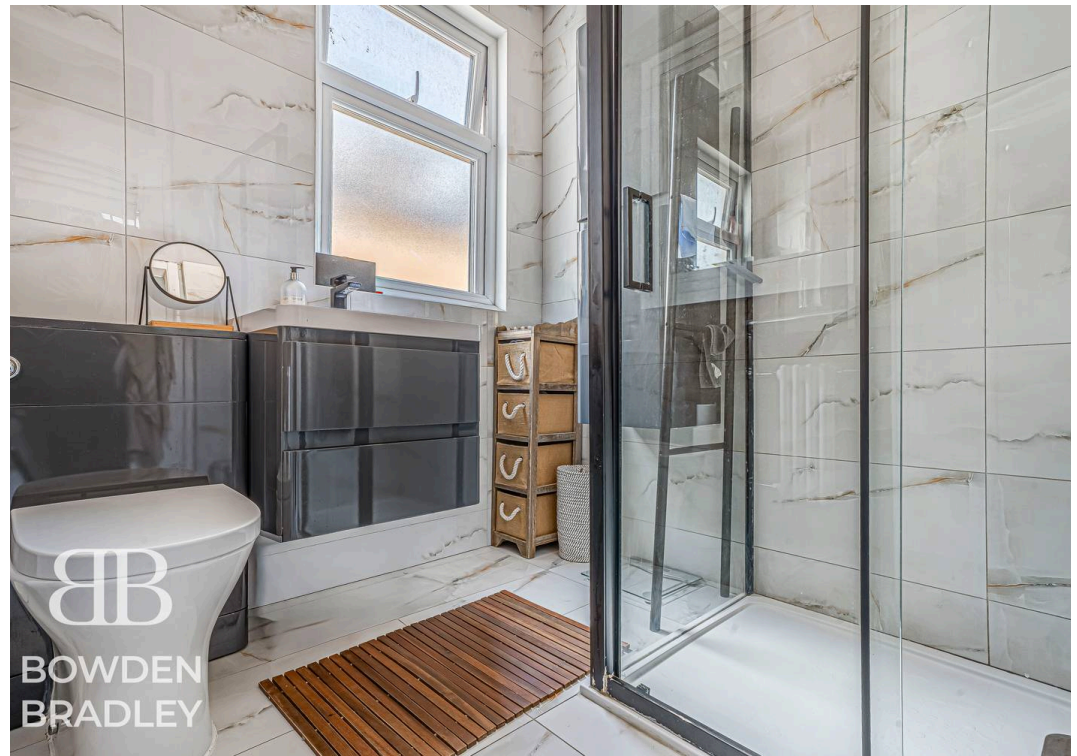

Ground Floor

Approx. 59.4 sq. metres (639.5 sq. feet)

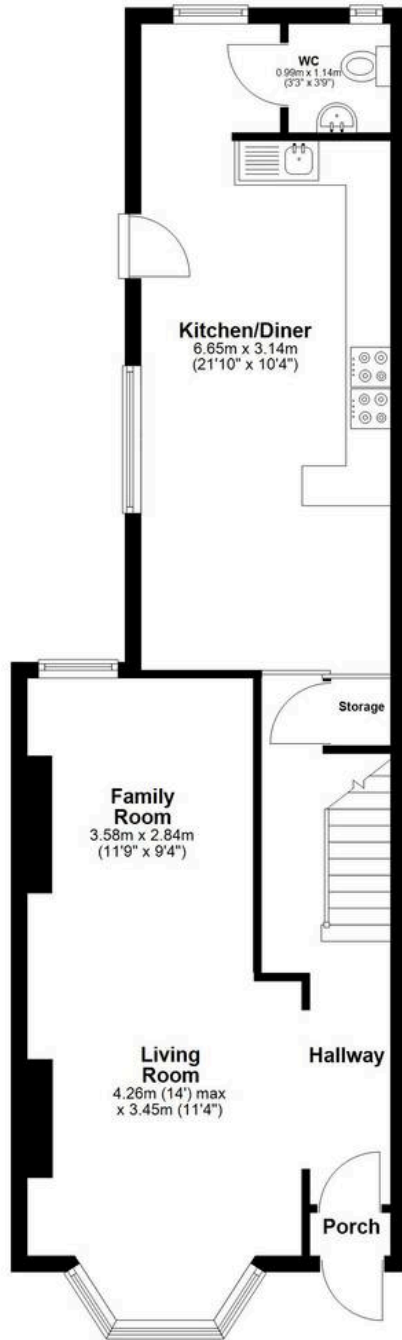

First Floor

Approx. 54.2 sq. metres (583.6 sq. feet)

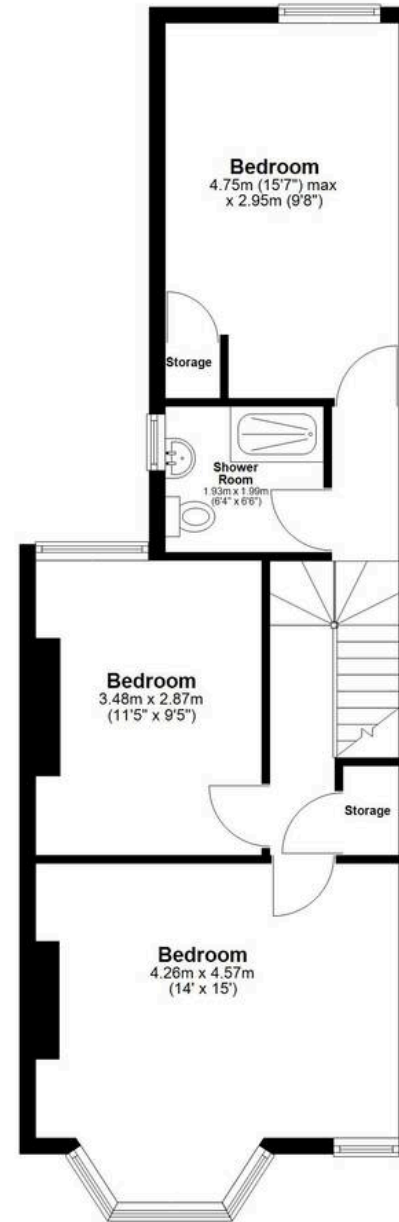

Total area: approx. 113.6 sq. metres (1223.1 sq. feet)



Bowden Bradley

Bansal House, Bracken Industrial Estate, 185 Forest Road - IG6 3HX

02080593593 · info@bowdenbradley.co.uk · bowdenbradley.co.uk/