

Whilst every attempt has been made to ensure the accuracy of the floorplan contained here, measurements of doors, windows, rooms and other areas are approximate and no responsibility is taken for any error, omission or mis-statement. The plan is for illustrative purposes only and should be used as such by any prospective purchaser. The services, systems and appliances shown have not been tested and no guarantee as to their operability or efficacy can be given. Made with Mapbox ©2020

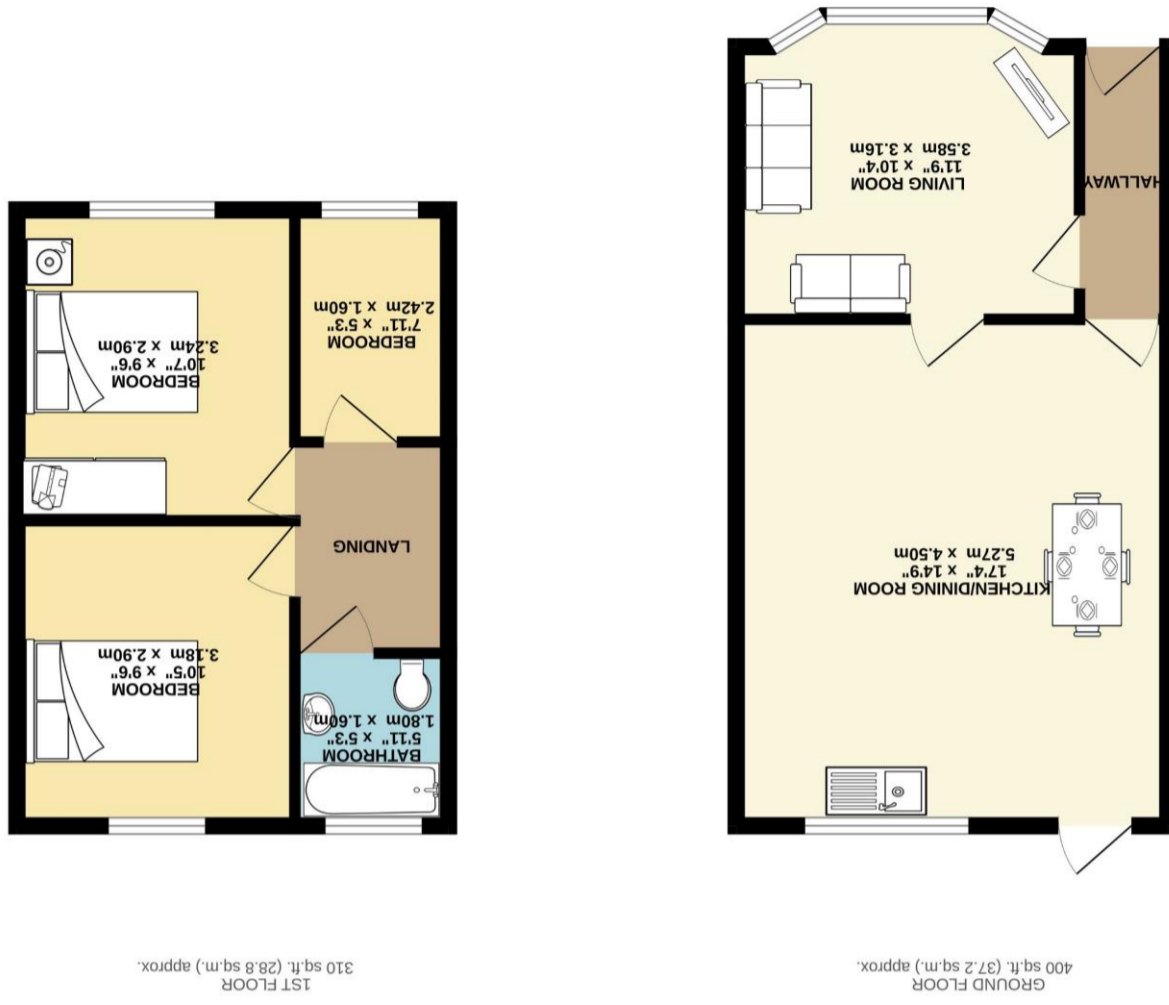

Modern family home, move-in ready

- ✓ No onward chain
- ✓ Fully refurbished throughout
- ✓ Modern kitchen diner
- ✓ New boiler installed
- ✓ Three well-proportioned bedrooms
- ✓ Private rear garden
- ✓ Off-road parking

Asking Price £153,000

Harris Shields Collection

Harris Shields Collection, 14 Promenade, Bridlington East Yorkshire, YO15 2PX

01262 601704
estateagents@harris-shieldscollection.uk
<https://harris-shieldscollection.uk/>

Situated in a popular residential area of Bridlington, this well-presented three-bedroom terraced home has been extensively improved to offer modern and comfortable living throughout. Offered for sale with no onward chain, the property is ideal for a range of buyers including first-time purchasers, families and investors.

The property features a spacious living room and a contemporary kitchen diner, ideal for both everyday living and entertaining. Upstairs, there are three well-proportioned bedrooms and a stylish family bathroom, all finished to a high standard.

A programme of recent upgrades includes a new kitchen, new bathroom, new carpets, full electrical re-wire, new boiler and central heating system and new windows, ensuring the property is ready to move straight into.

Externally, the home benefits from a private rear garden and the added convenience of off-road parking. This is an excellent opportunity to acquire a fully updated home in a convenient and established residential area of Bridlington.

Council tax band TBC



Opening doors
for over 60 years

Harris Shields
Collection